



COVID-19 Guide

Adjustments to Transplant Program and OPO Evaluation Metrics

The Scientific Registry of Transplant Recipients (SRTR), under contract from the Health Resources and Services Administration (HRSA), is charged with evaluating the performance of the nation's transplant system through publication of semi-annual transplant program-specific reports (PSRs) and organ procurement organization (OPO)-specific reports (OSRs). These reports contain performance metrics covering various time periods. For OPOs, these metrics include eligible death conversion rates and deceased donor organ yield. For transplant programs, they include pre-transplant mortality rates (formerly called waitlist mortality rates), transplant rates, organ offer acceptance rates, patient mortality after listing, and 1-month, 90-day, 1-year, 1-year conditional on 90-day, and 3-year posttransplant outcomes including graft survival and patient survival.

In response to the current global pandemic, SRTR modified the evaluation metrics for transplant programs and OPOs for the reports released in January 2021, July 2021, January 2022, July 2022, January 2023, July 2023 and January 2024. These reports made adjustments to transplant program and OPO performance metrics so that data during the time around the declaration of a national public health emergency on March 13, 2020, were not included in the metrics.

Modifications for the July 2024 reporting cycle were considered at the Analytic Methods Subcommittee of the SRTR Review Committee (SRC) at its meeting on March 24, 2021, and the full SRC meetings April 27, 2021 and on January 11, 2022. Both the Analytic Methods Subcommittee and the full SRC recommended an ongoing carve out of the first quarter of the pandemic (March 13, 2020 through June 12, 2020) from adjusted performance metrics, as detailed below. These recommendations were reviewed by HRSA's Division of Transplantation, which oversees SRTR. HRSA approved these recommendations, which SRTR will implement for the July 2024 reporting cycle. These changes will remain in force beyond the July 2024 reporting cycle, unless otherwise amended:

Posttransplant Outcomes (including 1-month, 90-day, 1-year, 1-year conditional on 90-day, and 3-year graft and patient survival): Evaluation cohorts will exclude transplants performed between March 13, 2020 and June 12, 2020, inclusive of March 13 and June 12. Patients given transplants before March 13, 2020 will have follow-up censored on March 12, 2020. Patients given transplants after June 12, 2020 will resume normal follow-up. Follow-up will not resume for patients given transplants before March 13, 2020 who are alive with function on June 12, 2020; however, this may be reconsidered as SRTR continues to explore moving to a period-prevalent methodology:

1-month, 90-day, 1-year & 1-year conditional on 90-day Patient and Graft Survival Evaluations: Transplants 1/1/2021-6/30/2023, follow-up through 12/31/2023.

3-year Patient and Graft Survival Evaluations: Transplants 7/1/2018-3/12/2020, follow-up through 3/12/2020. Transplants 6/13/2020-12/31/2020; follow-up through 12/31/2023.

Pre-Transplant Mortality Rate (formerly called Waitlist Mortality Rate): These evaluations are based on normal reporting cohorts.

Days after listing (and before transplant) between 1/1/2022 and 12/31/2023.



COVID-19 Guide

Transplant Rate: These evaluations are based on normal reporting cohorts.

Candidates on the waitlist 1/1/2022-12/31/2023.

Overall Rate of Mortality After Listing: These evaluations are based on normal reporting cohorts.

Evaluation period: 1/1/2022-12/31/2023.

Offer Acceptance Rate: These evaluations are based on normal reporting cohorts.

Offers received 1/1/2023-12/31/2023.

These decisions will apply to the evaluations released in the SRTR's semi-annual program-specific reports scheduled for release on July 9, 2024. These changes have been communicated to the leadership of the Organ Procurement and Transplantation Network's (OPTN) Membership and Professional Standards Committee (MSPC). These decisions will then be re-evaluated as more information becomes available in preparation for the release scheduled for January 2025.

As with the January 2024 reports, SRTR will continue to report descriptive data beyond March 12, 2020, e.g., waitlist counts, transplant counts, recipient characteristics, donor counts, donor characteristics, etc., but will alter data for performance evaluation metrics as described above.



User Guide

This report contains a wide range of useful information about the liver transplant program at NY Presbyterian Hospital/Columbia Univ. Medical Center. The report has three main sections:

- A. Program Summary
- B. Waiting List Information
- C. Transplant Information

The Program Summary is a one-page summary highlighting characteristics of the program, including the number of candidates on the waiting list, the number of transplants performed at the program, the number of patients being cared for by the program, and patient outcomes, including outcomes while on the waiting list (the transplant rate and the death rate while on the waiting list) and outcomes after transplant (patient and graft survival probabilities). If the program performed transplants in both adults and children, survival probabilities for adults and children (pediatrics) are provided separately. For each of the outcomes measures presented, a comparison is provided showing what would be expected at this program if it were performing as similar programs around the country perform when treating similar patients. More details regarding these outcome measures are provided in Sections B and C of the report.

The Waiting List Information section contains more detailed information on how many candidates are on the waiting list at the program, the types of candidates on the waiting list, how long candidates typically have to wait for a transplant at this program, how frequently candidates successfully receive a transplant, and how often candidates on the waiting list die before receiving a transplant.

Table B1 shows the activity on this program's waiting list during two recent 1-year periods and provides comparisons to all programs within this program's OPTN region (see <http://optn.transplant.hrsa.gov/members/regions.asp> for information on OPTN regions) and the nation as a whole. Tables B2 and B3 describe the candidates on the waiting list at this program, with comparisons to candidates waiting in the same donor service area (OPO/DSA) the OPTN region, and the nation as a whole.

Table B4 shows how many candidates were removed from the waiting list because they received a transplant. The program's transplant rate is calculated as the number of candidates who received a transplant divided by the person-years observed at the program (person-years is a combination of how many candidates were on the waiting list along with how long each candidate was followed since some candidates are not on the waiting list for the entire year). The transplant rate and comparisons to what would be expected at this program are presented in Figures B1 and B2. Figure B1 shows the transplant rate compared to what was expected at this program. The expected transplant rate is an estimate of what we would expect at this program if it were performing transplants at rates similar to other programs in the US with similar candidates on their waiting lists. The expected rate is only an estimate, and is made with a certain level of uncertainty. This uncertainty is shown in Figure B2. Figure B2 displays the ratio of the observed to the expected transplant rate. A ratio of 1 indicates that the observed transplant rate was equal to the expected transplant rate, while a ratio less than 1 indicates the observed rate was lower than expected rate and a ratio greater than 1 indicates the observed rate was higher than the expected rate. However, the level of uncertainty must be considered when interpreting these numbers. The 95% interval is also shown on Figure B2. This interval provides a range within which the true ratio of observed to expected transplant rates is likely to be. If this



User Guide

confidence interval includes (crosses) 1.0, then we cannot say that this program's observed transplant rate is different from what would be expected. The observed transplant rate at this program was 96.8 per 100 person-years. Transplant rates are also provided for adult and pediatric patients separately along with comparisons to adult and pediatric rates in the DSA, the OPTN region, and the nation. Transplant rates are also presented excluding transplants from a living donor (Table B4D and Figures B1D-B3D). Please refer to the PSR Technical Methods documentation available at <http://www.srtr.org> for more detail regarding how expected rates are calculated.

The pre-transplant mortality rate (previously called the waiting list mortality rate) for candidates on the waiting list is presented in Table B5 and Figures B4-B6. These data are presented in the same way as the transplant rate data in the previous section. The intent of this table and figures is to describe risk of death once candidates are listed rather than while they are listed, but before they are transplanted. Therefore, time at risk and deaths after removal from the waiting list for reasons other than transplant, transfer to another transplant program, or recovery (no longer needing a transplant), and before any subsequent transplant, are included. As with transplant rates, mortality rates should be interpreted carefully taking into consideration the interval displayed in Figure B5. For a complete description of how observed and expected mortality rates are calculated, please refer to the technical documentation available at <http://www.srtr.org>.

Survival from listing is presented in Table B6 and Figures B7-B9. These data are presented in the same way as the pre-transplant mortality rate data in the previous section. The intent of this table and figures is to describe risk of death once candidates are listed rather than while they are listed, including after a transplant. As with transplant rates, mortality rates should be interpreted carefully taking into consideration the interval displayed in Figure B8. For a complete description of how observed and expected mortality rates are calculated, please refer to the technical documentation available at <http://www.srtr.org>.

Table B7 presents information on what happens to candidates on the waiting list by three different time points after listing: 6 months, 12 months, and 18 months. The table displays percentages of candidates who have died, been removed from the waiting list, been transplanted, or been transferred or lost-to-follow-up. Tables B8 and B9 provide more detail regarding how many candidates have received a deceased donor transplant by certain time points during the first 3 years after being put on the transplant waiting list. Each row of Tables B8 and B9 presents the percent of candidates who received a deceased donor transplant by each time point. Table B10 presents data on the time it took for different percentages of patients to be transplanted for candidates added to the list between 01/01/2018 and 06/30/2023. The time it took for 5% (the 5th percentile) of patients to receive a transplant at this program was 0.1 months. If "Not Observed" is displayed in the table, then too few candidates received transplants before 12/31/2023 to calculate a particular percentile of transplant times.

Table B11 contains a summary of the offer acceptance practices of the program. The offer acceptance ratio indicates whether the program is more or less likely to accept offers than the average program. If the offer acceptance ratio is greater than 1.0, then the program tends to accept more offers than average; if the offer acceptance ratio is less than 1.0, then the program tends to accept fewer offers than average. Figure B10 shows the distribution of program offer acceptance rates as well as the offer acceptance rate for this program. Figures B11 - B15 similarly show offer acceptance rates for subsets



User Guide

of offers.

The Transplant Information section begins with descriptions of transplant recipients in Tables C1 and C2. Data on recipients of deceased donor transplants are presented (Tables C1D and C2D); if applicable, data on recipients of living donor transplants are presented separately (Tables C1L and C2L). Comparisons to the region and the nation as a whole are provided. A description of the deceased donors used at this program is provided in Table C3D, along with characteristics of living donors in Table C3L, if applicable. Finally, information on the transplant procedure for deceased and living donor transplants is presented in Tables C4D and C4L, respectively.

Starting with Table C5, transplant outcomes are presented along with comparisons to what would be expected at this program and what happened in the nation as a whole. Tables C5-C14 (tables C5-C10 for Pancreas) present information on graft survival (survival of the transplanted organ), with data presented separately for adult and pediatric recipients. Patients are followed from the time of transplant until either failure of the transplanted organ or death, whichever comes first. Please refer to the technical methods for more information on these calculations (<http://www.srtr.org>).

While Tables C5-C14 present data on graft survival, Tables C15-C20 (tables C11-C20 for Pancreas) present information on patient survival. For these tables, patients are followed from the time of transplant until death, regardless of whether the transplant is functioning or the patient required another transplant to survive.

Tables C21 and C22 summarize the multiorgan transplant outcomes at this program. The summary statistics in these tables are descriptive and are not risk-adjusted for different donor and candidate characteristics.

Table D1 shows the rates of follow-up for living donors.

Additional information regarding the technical methods and the risk adjustment models used to estimate expected event rates is available on the SRTR website at <http://www.srtr.org>. We welcome and encourage feedback on these reports. Please feel free to share feedback with the SRTR at the following e-mail: srtr@srtr.org.



Table of Contents

Section	Page
COVID-19 Guide	i
User Guide	iii
A. Program Summary	
Program Summary	1
B. Waiting List Information	
Waiting list activity	2
Demographic characteristics of waiting list candidates	3
Medical characteristics of waiting list candidates	4
Transplant rates	5
Deceased donor transplant rates	6
Pre-transplant mortality rates (formerly called Waiting list mortality rates)	7
Patient survival from listing	8
Waiting list candidate status after listing	9
Medical urgency status 1 candidate status after listing	10
Percent of candidates with deceased donor transplants: demographic characteristics	11
Percent of candidates with deceased donor transplants: medical characteristics	12
Time to transplant for waiting list candidates	13
Offer acceptance practices	14
C. Transplant Information	
Deceased donor transplant recipient demographic characteristics	16
Living donor transplant recipient demographic characteristics	17
Deceased donor transplant recipient medical characteristics	18
Living donor transplant recipient medical characteristics	19
Deceased donor characteristics	20
Living donor characteristics	21
Deceased donor transplant characteristics	22
Living donor transplant characteristics	23
Graft survival	24
Patient survival	54
Multi-organ transplant graft survival	72
Multi-organ transplant patient survival	72
D. Living Donor Information	
Living donor follow-up summary	73



A. Program Summary

Figure A1. Waiting list and transplant activity

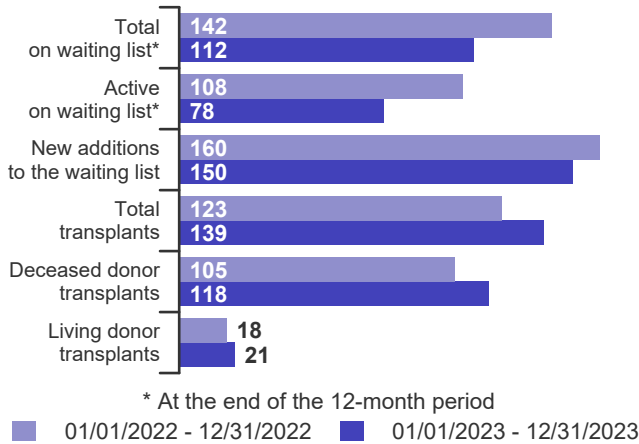

Table A1. Census of transplant recipients

Recipients	01/01/2022-12/31/2022	01/01/2023-12/31/2023
Transplanted at this center	123	139
Followed by this center*	1,050	1,131
...transplanted at this program	1,030	1,111
...transplanted elsewhere	20	20

* Recipients followed are transplant recipients for whom the center has submitted a post-transplant follow-up form for a transplant that took place before the 12-month interval for each column.

Figure A2. Transplant rates
01/01/2022 - 12/31/2023

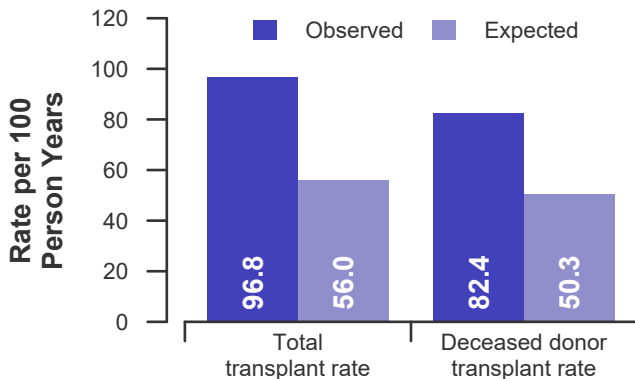

Figure A3. Pre-transplant mortality rates
01/01/2022 - 12/31/2023

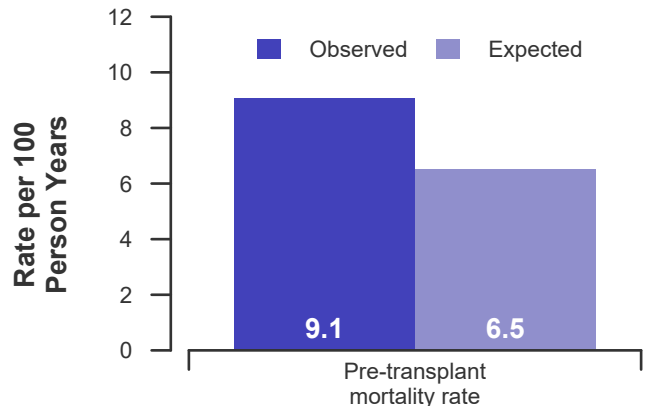

Figure A4. First-year adult graft and patient survival: 01/01/2021 - 06/30/2023

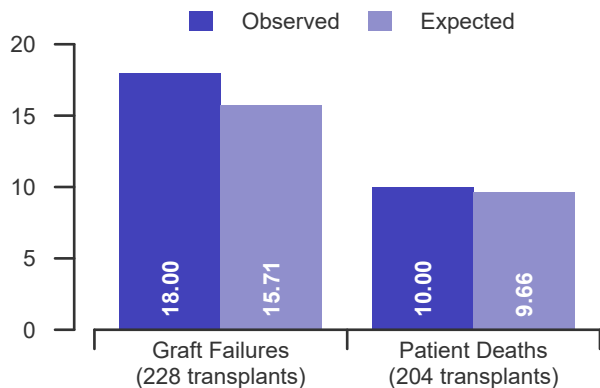
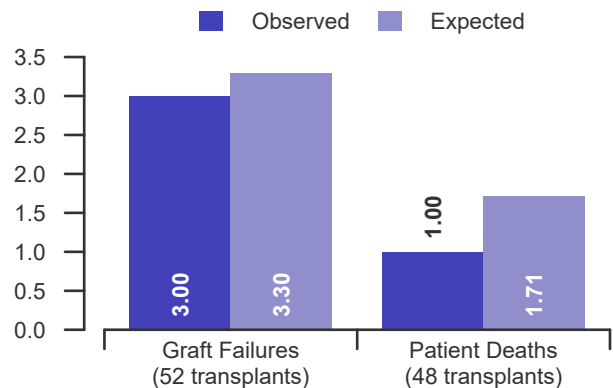

Figure A5. First-year pediatric graft and patient survival: 01/01/2021 - 06/30/2023





B. Waiting List Information

Table B1. Waiting list activity summary: 01/01/2022 - 12/31/2023

Waiting List Registrations	Counts for this center		Activity for 01/01/2023 to 12/31/2023 as percent of registrants on waiting list on 01/01/2023		
	01/01/2022-12/31/2022	01/01/2023-12/31/2023	This Center (%)	OPTN Region (%)	U.S. (%)
On waiting list at start	140	142	100.0	100.0	100.0
Additions					
New listings at this center	160	150	105.6	169.5	133.6
Removals					
Transferred to another center	0	1	0.7	2.0	1.4
Received living donor transplant*	18	21	14.8	10.9	6.0
Received deceased donor transplant*	105	118	83.1	117.0	91.1
Died	8	6	4.2	9.2	8.7
Transplanted at another center	3	3	2.1	1.8	2.9
Deteriorated	6	11	7.7	10.0	9.0
Recovered	8	10	7.0	13.7	10.9
Other reasons	10	10	7.0	11.7	11.1
On waiting list at end of period	142	112	78.9	93.2	92.5

* These patients were removed from waiting list with removal code indicating transplant; this may not equal the number of transplants performed at this center during the specified period.



B. Waiting List Information

Table B2. Demographic characteristics of waiting list candidates
Candidates registered on the waiting list between 01/01/2023 and 12/31/2023

Demographic Characteristic	New Waiting List Registrations 01/01/2023 to 12/31/2023 (%)			All Waiting List Registrations on 12/31/2023 (%)		
	This Center (N=150)	OPTN Region (N=1,029)	U.S. (N=14,662)	This Center (N=112)	OPTN Region (N=566)	U.S. (N=10,149)
All (%)	100.0	100.0	100.0	100.0	100.0	100.0
Ethnicity/Race (%)*						
White	55.3	57.6	67.3	62.5	59.0	64.6
African-American	8.0	10.1	7.1	8.0	8.3	7.1
Hispanic/Latino	22.0	21.3	18.8	19.6	20.3	21.0
Asian	13.3	9.7	4.2	8.0	11.0	5.0
Other	1.3	0.9	2.1	1.8	1.4	1.9
Unknown	0.0	0.4	0.6	0.0	0.0	0.4
Age (%)						
<2 years	8.7	2.3	2.1	1.8	1.4	1.5
2-11 years	4.7	1.6	1.7	0.9	0.9	1.5
12-17 years	2.0	0.8	1.0	3.6	1.1	1.0
18-34 years	14.0	9.2	7.1	11.6	10.2	6.7
35-49 years	13.3	23.3	22.1	23.2	19.1	19.9
50-64 years	35.3	42.3	44.8	40.2	45.6	48.3
65-69 years	11.3	13.5	15.5	8.0	13.6	16.1
70+ years	10.7	7.0	5.7	10.7	8.1	5.0
Gender (%)						
Male	63.3	62.3	59.7	68.8	66.1	59.8
Female	36.7	37.7	40.3	31.2	33.9	40.2

* Race and ethnicity are reported together as a single data element, reflecting their data collection (either race or ethnicity is required, but not both). Patients formerly coded as white and Hispanic are coded as Hispanic. Race and ethnicity sum to 100%.



B. Waiting List Information

Table B3. Medical characteristics of waiting list candidates

Candidates registered on the waiting list between 01/01/2023 and 12/31/2023

Medical Characteristic	New Waiting List Registrations 01/01/2023 to 12/31/2023 (%)			All Waiting List Registrations on 12/31/2023 (%)		
	This Center	OPTN Region	U.S.	This Center	OPTN Region	U.S.
	(N=150)	(N=1,029)	(N=14,662)	(N=112)	(N=566)	(N=10,149)
All (%)	100.0	100.0	100.0	100.0	100.0	100.0
Blood Type (%)						
O	43.3	46.4	47.5	45.5	49.1	50.2
A	32.7	34.2	37.2	29.5	34.5	39.1
B	18.0	14.7	11.4	21.4	13.4	9.1
AB	6.0	4.8	3.9	3.6	3.0	1.6
Unknown	0.0	0.0	0.0	0.0	0.0	0.0
Previous Transplant (%)						
Yes	6.7	6.9	4.6	1.8	5.5	3.8
No	93.3	93.1	95.4	98.2	94.5	96.2
Unknown	0.0	0.0	0.0	0.0	0.0	0.0
Primary Disease (%)						
Acute Hepatic Necrosis	2.7	3.3	2.4	1.8	1.1	1.3
Non-Cholestatic Cirrhosis	27.3	22.1	31.6	48.2	35.3	49.9
Cholestatic Liver Disease/Cirrhosis	5.3	7.3	6.2	8.0	7.8	7.5
Biliary Atresia	8.0	2.0	1.9	2.7	1.2	1.9
Metabolic Diseases	2.0	1.3	1.8	0.9	0.9	1.3
Malignant Neoplasms	15.3	16.9	10.4	13.4	23.9	11.1
Other	39.3	47.1	45.5	25.0	29.9	26.8
Missing	0.0	0.0	0.1	0.0	0.0	0.1
Medical Urgency Status/MELD/PELD at Listing (%)*						
Status 1A	4.7	4.5	2.6	0.9	0.5	0.1
Status 1B	0.7	0.2	0.4	0.0	0.0	0.1
Status 2A	0.0	0.0	0.0	0.0	0.0	0.0
Status 2B	0.0	0.0	0.0	0.0	0.0	0.0
Status 3	0.0	0.0	0.0	0.0	0.0	0.1
MELD 6-10	23.3	17.0	12.7	43.8	30.9	24.3
MELD 11-14	16.0	11.4	12.1	33.0	22.3	21.9
MELD 15-20	15.3	16.3	21.8	9.8	20.8	28.9
MELD 21-30	22.0	28.0	25.0	5.4	19.1	15.0
MELD 31-40	6.0	14.8	13.7	0.9	1.6	1.1
PELD less than or equal to 10	7.3	1.6	1.5	0.9	0.7	1.8
PELD 11-14	0.0	0.3	0.4	0.0	0.4	0.3
PELD 15-20	1.3	0.8	0.5	0.0	0.4	0.3
PELD 21-30	2.0	0.5	0.4	0.9	0.4	0.2
PELD 31 or greater	0.0	0.0	0.1	0.0	0.0	0.0
Temporarily Inactive	0.0	1.3	4.9	4.5	3.0	5.7

* MELD/PELD score based on laboratory measures is shown for listings beginning 2/27/2002 unless patient is Status 1 or Temporarily Inactive. MELD/PELD scores based on exception rules are not used. Status 1 separated into 1A and 1B in August 2005.



B. Waiting List Information

Table B4. Transplant rates: 01/01/2022 - 12/31/2023

Waiting List Registrations	This Center	OPO/DSA	Region	U.S.
All Candidates				
Count on waiting list at start*	140	638	710	11,721
Person Years**	270.7	1,118.4	1,244.0	21,822.1
Removals for Transplant	262	1,386	1,526	20,186
Adult (18+) Candidates				
Count on waiting list at start*	134	614	686	11,320
Person Years**	255.1	1,077.0	1,202.6	20,963.6
Removals for transplant	219	1,301	1,441	19,098
Pediatric (<18) Candidates				
Count on waiting list at start*	6	24	24	401
Person Years**	15.6	41.5	41.5	858.5
Removals for transplant	43	85	85	1,088

* Counts in this table may be lower than similar counts in other waiting list tables, such as Table B1. A small percentage (~1%) of patients are found to have died or been transplanted before being removed from the waiting list, so these patients are excluded if the event occurs prior to the start of the study period. Inactive time on the waiting list is included in the calculations for this table.

** Person years are calculated as days (converted to fractional years). The number of days from January 1 or from the date of first wait listing until death, transplant, removal from the waiting list or December 31.

Figure B1. Observed and expected transplant rates: 01/01/2022 - 12/31/2023

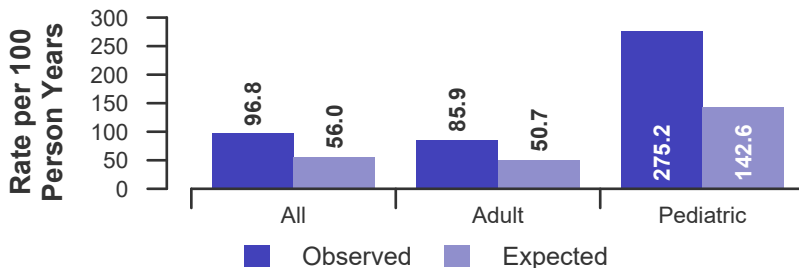

Figure B2. Transplant rate ratio estimate

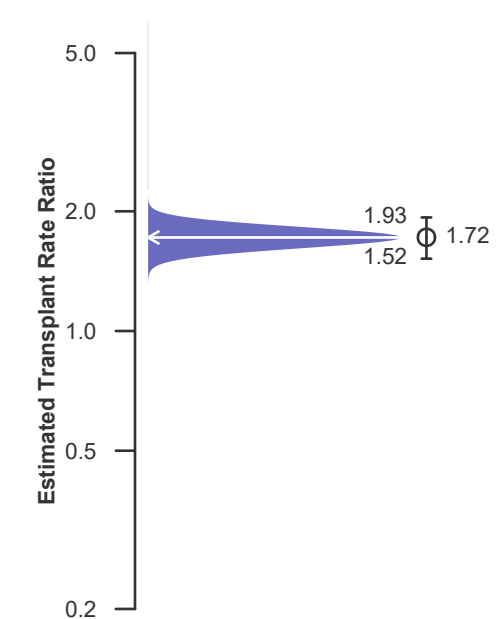
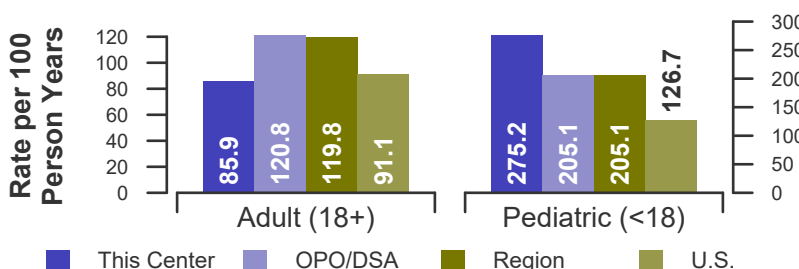

Figure B3. Observed adult (18+) and pediatric (<18) transplant rates: 01/01/2022 - 12/31/2023





B. Waiting List Information

Table B4D. Deceased donor transplant rates: 01/01/2022 - 12/31/2023

Waiting List Registrations	This Center	OPO/DSA	Region	U.S.
All Candidates				
Count on waiting list at start*	140	638	710	11,721
Person Years**	270.7	1,118.4	1,244.0	21,822.1
Removals for Transplant	223	1,289	1,406	18,925
Adult (18+) Candidates				
Count on waiting list at start*	134	614	686	11,320
Person Years**	255.1	1,077.0	1,202.6	20,963.6
Removals for transplant	188	1,219	1,336	18,004
Pediatric (<18) Candidates				
Count on waiting list at start*	6	24	24	401
Person Years**	15.6	41.5	41.5	858.5
Removals for transplant	35	70	70	921

* Counts in this table may be lower than similar counts in other waiting list tables, such as Table B1. A small percentage (~1%) of patients are found to have died or been transplanted before being removed from the waiting list, so these patients are excluded if the event occurs prior to the start of the study period. Inactive time on the waiting list is included in the calculations for this table.

** Person years are calculated as days (converted to fractional years). The number of days from January 1 or from the date of first wait listing until death, transplant, removal from the waiting list or December 31.

Figure B1D. Observed and expected deceased donor transplant rates: 01/01/2022 - 12/31/2023

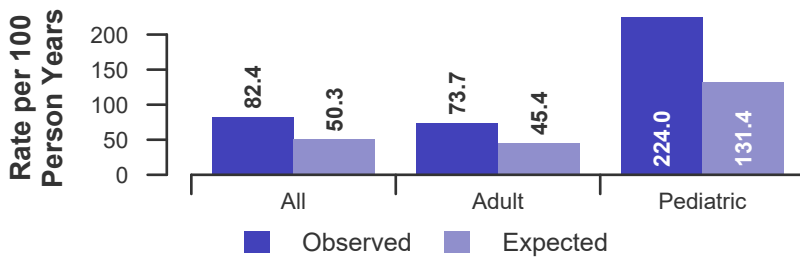

Figure B2D. Deceased donor transplant rate ratio estimate

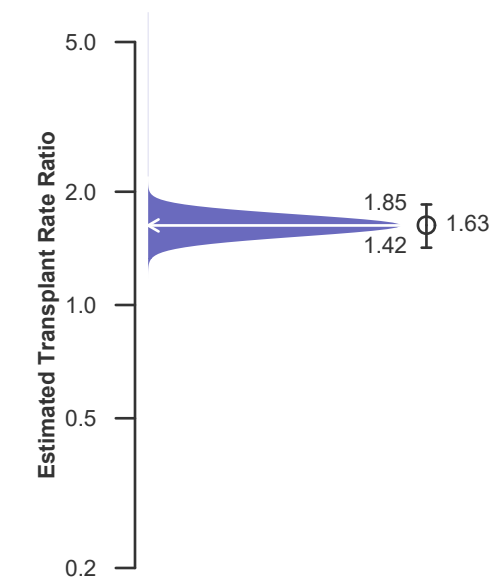
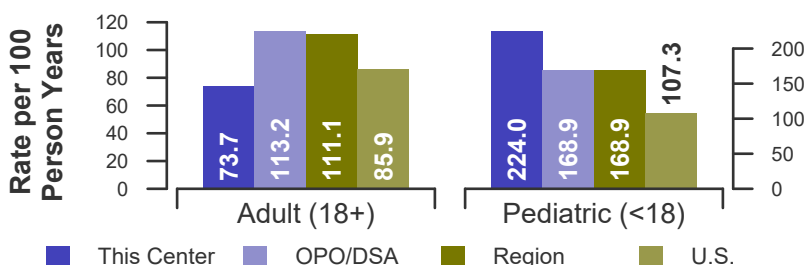

Figure B3D. Observed adult (18+) and pediatric (<18) deceased donor transplant rates: 01/01/2022 - 12/31/2023





B. Waiting List Information

Table B5. Pre-transplant mortality rates: 01/01/2022 - 12/31/2023

Waiting List Registrations	This Center	OPO/DSA	Region	U.S.
All Candidates				
Count on waiting list at start*	140	638	710	11,721
Person Years**	298.0	1,298.6	1,459.2	25,623.8
Number of deaths	27	150	186	3,159
Adult (18+) Candidates				
Count on waiting list at start*	134	614	686	11,320
Person Years**	278.2	1,251.1	1,411.7	24,677.1
Number of deaths	26	147	183	3,103
Pediatric (<18) Candidates				
Count on waiting list at start*	6	24	24	401
Person Years**	19.8	47.5	47.5	946.7
Number of deaths	1	3	3	56

* Counts in this table may be lower than similar counts in other waiting list tables, such as Table B1. A small percentage (~1%) of patients are found to have died or been transplanted before being removed from the waiting list, so these patients are excluded if the event occurs prior to the start of the study period. Inactive time on the waiting list is included in the calculations for this table.

** Person years are calculated as days (converted to fractional years). The number of days from January 1 or from the date of first wait listing until death, transplant, 60 days after recovery, transfer or December 31.

Figure B4. Observed and expected pre-transplant mortality rates: 01/01/2022 - 12/31/2023

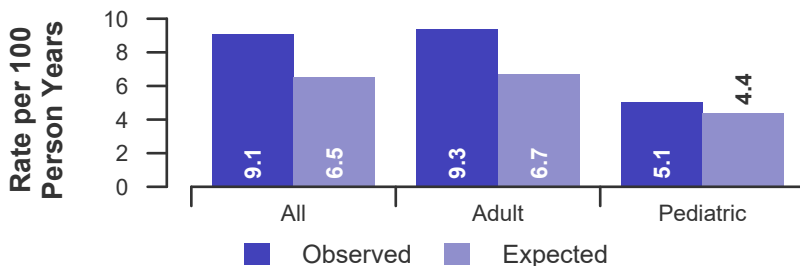

Figure B5. Pre-transplant mortality rate ratio estimate

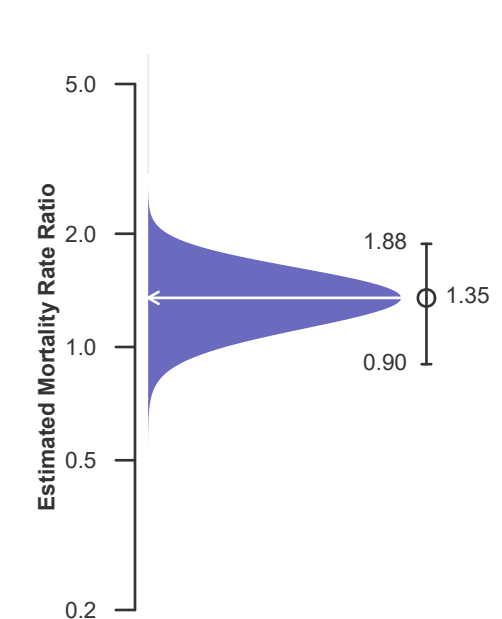
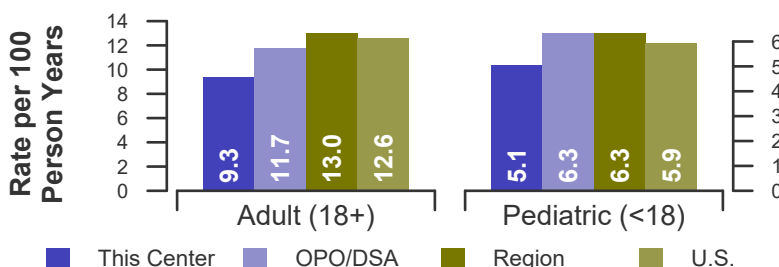

Figure B6. Observed adult (18+) and pediatric (<18) pre-transplant mortality rates: 01/01/2022 - 12/31/2023





B. Waiting List Information

Table B6. Rates of patient mortality after listing: 01/01/2022 - 12/31/2023

Waiting List Registrations	This Center	OPO/DSA	Region	U.S.
All Patients				
Count at risk during the evaluation period	806	4,512	5,095	80,020
Person-years*	1,096.6	5,977.9	6,769.7	106,989.7
Number of Deaths	48	331	404	6,659
Adult (18+) Patients				
Count at risk during the evaluation period	644	4,207	4,788	75,632
Person-years*	866.9	5,551.8	6,339.5	101,002.1
Number of Deaths	44	323	396	6,515
Pediatric (<18) Patients				
Count at risk during the evaluation period	162	305	307	4,388
Person-years*	229.7	426.1	430.1	5,987.6
Number of Deaths	4	8	8	144

* Person-years are calculated as days (converted to fractional years). The number of days from 01/01/2022, or from the date of first wait listing until death, reaching 5 years after listing or December 31, 2023.

** Patient mortality after listing describes the relative survival experience of patients after listing. It depends on many factors, some of which are outside of the control of the transplant program. For example, availability of organs may not be the same in every part of the country.

Figure B7. Observed and expected rates of patient mortality after listing: 01/01/2022 - 12/31/2023

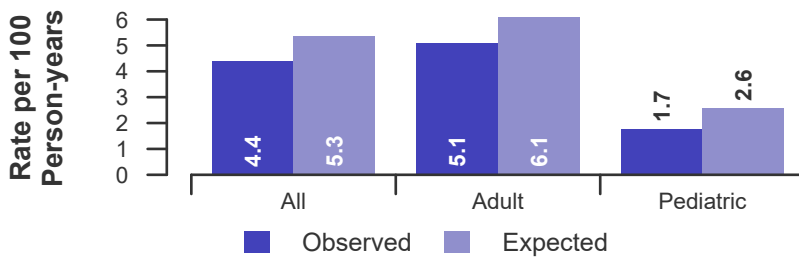

Figure B8. HR estimate of patient mortality after listing

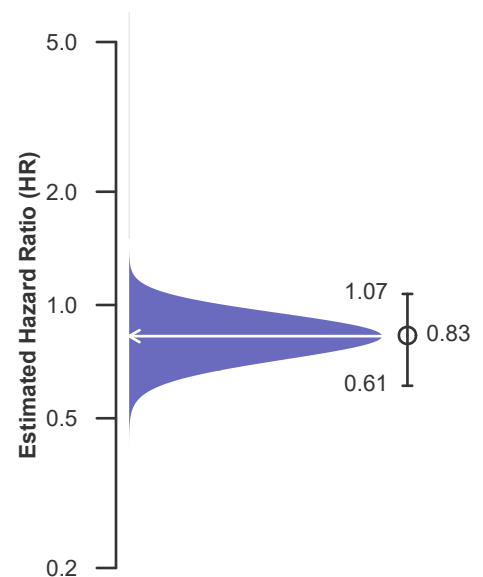
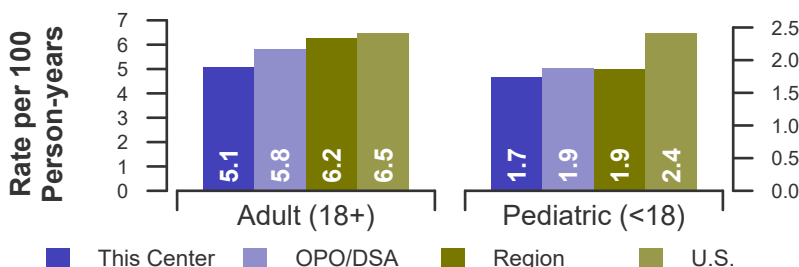

Figure B9. Observed adult (18+) and pediatric (<18) rates of patient mortality after listing: 01/01/2022 - 12/31/2023





B. Waiting List Information

Table B7. Waiting list candidate status after listing
Candidates registered on waiting list between 07/01/2021 and 06/30/2022

Waiting list status (survival status)	This Center (N=162)			U.S. (N=13,642)		
	Months Since Listing			Months Since Listing		
	6	12	18	6	12	18
Alive on waiting list (%)	34.6	19.1	12.3	37.8	21.8	14.0
Died on the waiting list without transplant (%)	1.9	1.9	2.5	4.2	5.2	5.8
Removed without transplant (%):						
Condition worsened (status unknown)	1.2	2.5	3.1	3.8	5.2	6.0
Condition improved (status unknown)	1.2	1.2	1.9	1.3	2.4	3.6
Refused transplant (status unknown)	0.0	0.0	0.0	0.1	0.3	0.4
Other	0.0	0.6	0.6	1.7	3.0	4.0
Transplant (living donor from waiting list only) (%):						
Functioning (alive)	8.0	11.1	8.0	3.0	3.7	2.4
Failed-Retransplanted (alive)	0.0	0.0	0.0	0.0	0.1	0.1
Failed-alive not retransplanted	0.0	0.0	0.0	0.0	0.0	0.0
Died	0.6	1.2	1.2	0.1	0.1	0.2
Status Yet Unknown**	0.0	0.0	4.3	0.0	0.1	1.7
Transplant (deceased donor) (%):						
Functioning (alive)	48.1	56.2	30.2	43.6	48.8	34.3
Failed-Retransplanted (alive)	0.6	0.6	1.2	0.4	0.5	0.7
Failed-alive not retransplanted	0.0	0.0	0.0	0.0	0.0	0.0
Died	3.1	4.3	4.3	2.3	3.3	4.2
Status Yet Unknown*	0.6	1.2	30.2	1.5	5.0	22.1
Lost or Transferred (status unknown) (%)	0.0	0.0	0.0	0.2	0.4	0.6
TOTAL (%)	100.0	100.0	100.0	100.0	100.0	100.0
Total % known died on waiting list or after transplant	5.6	7.4	8.0	6.5	8.6	10.1
Total % known died or removed as unstable	6.8	9.9	11.1	10.3	13.9	16.2
Total % removed for transplant	61.1	74.7	79.6	50.9	61.6	65.6
Total % with known functioning transplant (alive)	56.2	67.3	38.3	46.6	52.5	36.8

* Follow-up form covering specified time period not yet completed, and possibly has not become due.



B. Waiting List Information

Table B7S1. Medical urgency status 1 candidate status after listing
Candidates registered on the waiting list between 07/01/2021 and 06/30/2022

Waiting list status (survival status)	This Center (N=7)			U.S. (N=456)		
	Months Since listing			Months Since listing		
	6	12	18	6	12	18
Alive on waiting list (%)	0.0	0.0	0.0	3.3	1.8	1.1
Died on the waiting list without transplant (%)	14.3	14.3	14.3	8.3	8.3	8.3
Removed without transplant (%):						
Condition worsened (status unknown)	0.0	0.0	0.0	5.0	5.0	5.3
Condition improved (status unknown)	14.3	14.3	14.3	15.8	17.3	17.8
Refused transplant (status unknown)	0.0	0.0	0.0	0.2	0.2	0.2
Other	0.0	0.0	0.0	0.7	0.7	0.7
Transplant (living donor from waiting list only) (%):						
Functioning (alive)	0.0	0.0	0.0	2.0	1.5	1.1
Failed-Retransplanted (alive)	0.0	0.0	0.0	0.0	0.0	0.0
Failed-alive not retransplanted	0.0	0.0	0.0	0.0	0.0	0.0
Died	0.0	0.0	0.0	0.0	0.2	0.2
Status Yet Unknown**	0.0	0.0	0.0	0.0	0.2	0.7
Transplant (deceased donor) (%):						
Functioning (alive)	71.4	71.4	42.9	55.3	48.5	34.0
Failed-Retransplanted (alive)	0.0	0.0	0.0	1.1	1.3	1.3
Failed-alive not retransplanted	0.0	0.0	0.0	0.2	0.2	0.0
Died	0.0	0.0	0.0	6.6	7.5	8.1
Status Yet Unknown*	0.0	0.0	28.6	0.9	6.6	20.6
Lost or Transferred (status unknown) (%)	0.0	0.0	0.0	0.7	0.7	0.7
TOTAL (%)	100.0	100.0	100.0	100.0	100.0	100.0
Total % known died on waiting list or after transplant	14.3	14.3	14.3	14.9	16.0	16.7
Total % known died or removed as unstable	14.3	14.3	14.3	20.0	21.1	21.9
Total % removed for transplant	71.4	71.4	71.4	66.0	66.0	66.0
Total % with known functioning transplant (alive)	71.4	71.4	42.9	57.2	50.0	35.1

* Follow-up form covering specified time period not yet completed, and possibly has not become due.



B. Waiting List Information

Table B8. Percent of candidates with deceased donor transplants: demographic characteristics
Candidates registered on the waiting list between 01/01/2018 and 12/31/2020

Characteristic	N	Percent transplanted at time periods since listing								
		This Center				United States				
		30 day	1 year	2 years	3 years	N	30 day	1 year	2 years	3 years
All	281	27.4	53.7	60.9	63.3	38,471	24.3	53.2	59.1	60.9
Ethnicity/Race*										
White	138	22.5	46.4	55.1	58.0	26,281	24.5	54.0	59.5	61.2
African-American	41	34.1	63.4	73.2	75.6	2,973	27.6	56.7	62.3	64.0
Hispanic/Latino	64	25.0	57.8	64.1	65.6	6,742	22.1	50.1	56.8	58.8
Asian	35	42.9	62.9	62.9	65.7	1,805	22.6	48.6	56.8	59.6
Other	3	33.3	66.7	66.7	66.7	670	27.0	53.0	58.8	60.4
Unknown	0	--	--	--	--	0	--	--	--	--
Age										
<2 years	21	57.1	95.2	95.2	95.2	816	23.8	73.7	76.1	77.2
2-11 years	16	50.0	93.8	93.8	93.8	600	25.7	69.3	74.2	75.8
12-17 years	13	38.5	76.9	84.6	84.6	439	21.0	58.5	64.9	66.7
18-34 years	29	13.8	34.5	44.8	48.3	2,384	35.6	55.5	59.9	61.2
35-49 years	58	31.0	50.0	56.9	60.3	6,986	34.9	57.7	62.3	63.8
50-64 years	94	21.3	47.9	56.4	56.4	18,777	22.5	52.2	58.4	60.4
65-69 years	37	18.9	40.5	43.2	54.1	6,505	16.2	47.9	55.2	57.1
70+ years	13	23.1	53.8	76.9	76.9	1,964	17.0	47.6	54.1	55.2
Gender										
Male	166	28.9	54.8	63.9	65.7	23,956	24.2	54.4	60.3	62.2
Female	115	25.2	52.2	56.5	60.0	14,515	24.5	51.4	57.1	58.8

* Race and ethnicity are reported together as a single data element, reflecting their data collection (either race or ethnicity is required, but not both). Patients formerly coded as white and Hispanic are coded as Hispanic. Race and ethnicity sum to 100%.



B. Waiting List Information

Table B9. Percent of candidates with deceased donor transplants: medical characteristics
Candidates registered on the waiting list between 01/01/2018 and 12/31/2020

Characteristic	N	Percent transplanted at time periods since listing								
		This Center				United States				
		30 day	1 year	2 years	3 years	N	30 day	1 year	2 years	3 years
All	281	27.4	53.7	60.9	63.3	38,471	24.3	53.2	59.1	60.9
Blood Type										
O	127	24.4	51.2	58.3	62.2	17,956	22.9	50.8	57.0	58.9
A	92	25.0	53.3	59.8	62.0	14,291	23.4	51.4	57.6	59.4
B	49	32.7	57.1	67.3	67.3	4,698	28.1	61.6	66.6	68.0
AB	13	53.8	69.2	69.2	69.2	1,526	37.5	73.3	76.0	76.6
Previous Transplant										
Yes	31	22.6	51.6	74.2	74.2	1,849	31.7	55.1	59.4	60.6
No	250	28.0	54.0	59.2	62.0	36,622	23.9	53.2	59.1	60.9
Primary Disease										
Acute Hepatic Necrosis	22	36.4	50.0	50.0	50.0	1,845	55.7	64.6	66.2	66.7
Non-Cholestatic Cirrhosis	134	28.4	44.8	54.5	57.5	25,491	25.7	52.8	58.1	59.9
Cholestatic Liver Disease/Cirrhosis	20	25.0	65.0	80.0	80.0	2,485	19.8	51.8	59.5	61.4
Biliary Atresia	20	45.0	85.0	85.0	85.0	723	16.7	66.7	72.1	73.6
Metabolic Diseases	10	60.0	70.0	80.0	80.0	857	27.4	70.2	74.6	76.2
Malignant Neoplasms	42	9.5	54.8	57.1	61.9	4,898	8.0	47.4	57.1	59.3
Other	33	21.2	60.6	66.7	69.7	2,155	24.2	52.3	58.8	61.3
Missing	0	--	--	--	--	17	29.4	35.3	41.2	41.2
Medical Urgency Status/MELD/PELD at Listing*										
Status 1	0	--	--	--	--	0	--	--	--	--
Status 1A	13	61.5	61.5	61.5	61.5	1,178	60.8	61.1	61.3	61.4
Status 1B	2	100.0	100.0	100.0	100.0	135	51.9	82.2	82.2	82.2
Status 2A	0	--	--	--	--	0	--	--	--	--
Status 2B	0	--	--	--	--	0	--	--	--	--
Status 3	0	--	--	--	--	0	--	--	--	--
MELD 6-10	61	4.9	34.4	44.3	49.2	6,971	2.5	37.4	48.0	51.1
MELD 11-14	39	5.1	28.2	46.2	51.3	4,971	3.2	34.0	43.8	47.0
MELD 15-20	39	10.3	43.6	53.8	59.0	8,014	10.4	46.3	53.6	55.7
MELD 21-30	62	33.9	62.9	67.7	67.7	8,887	31.6	63.7	67.1	68.1
MELD 31-40	20	75.0	80.0	80.0	80.0	4,393	74.4	81.7	81.8	81.9
PELD less than or equal to 10	16	50.0	93.8	93.8	93.8	637	10.8	72.2	77.9	80.5
PELD 11-14	6	66.7	100.0	100.0	100.0	104	19.2	77.9	82.7	83.7
PELD 15-20	6	33.3	100.0	100.0	100.0	156	23.1	78.2	79.5	79.5
PELD 21-30	4	50.0	100.0	100.0	100.0	122	25.4	77.0	78.7	78.7
PELD 31 or greater	0	--	--	--	--	42	45.2	69.0	69.0	69.0
Temporarily Inactive	13	46.2	46.2	46.2	46.2	2,861	39.5	56.2	59.6	60.6

* MELD/PELD score based on laboratory measures is shown for listings beginning 2/27/2002 unless patient is Status 1 or Temporarily Inactive. MELD/PELD scores based on exception rules are not used. Status 1 separated into 1A and 1B in August 2005.



B. Waiting List Information

Table B10. Time to transplant for waiting list candidates*

Candidates registered on the waiting list between 01/01/2018 and 06/30/2023

Percentile	Center	Months to Transplant**		U.S.
		OPO/DSA	Region	
5th	0.1	0.1	0.1	0.1
10th	0.2	0.2	0.2	0.2
25th	0.7	0.6	0.6	0.7
50th (median time to transplant)	4.5	7.4	7.2	6.6
75th	21.9	Not Observed	Not Observed	Not Observed

* If cells contain "Not Observed" fewer than that percentile of patients had received a transplant. For example, the 50th percentile of time to transplant is the time when 50% of candidates have received transplants. If waiting times are long, then the 50th percentile may not be observed during the follow-up period for this table. Also, if more than 50% of candidates are removed from the list due to death or other reasons before receiving transplants, then the 50th percentile of time to transplant will not be observed.

** Censored on 12/31/2023. Calculated as the months after listing, during which the corresponding percent of all patients initially listed had received a transplant.



B. Waiting List Information

Table B11. Offer Acceptance Practices: 01/01/2023 - 12/31/2023

Offers Acceptance Characteristics	This Center	OPO/DSA	Region	U.S.
Overall				
Number of Offers	2,751	18,942	21,983	360,349
Number of Acceptances	98	565	614	8,781
Expected Acceptances	65.6	552.3	643.2	8,781.2
Offer Acceptance Ratio*	1.48	1.02	0.95	1.00
95% Credible Interval**	[1.20, 1.78]	--	--	--
PHS increased infectious risk				
Number of Offers	227	2,324	2,652	42,733
Number of Acceptances	14	106	111	1,509
Expected Acceptances	8.5	95.4	109.5	1,512.5
Offer Acceptance Ratio*	1.52	1.11	1.01	1.00
95% Credible Interval**	[0.87, 2.35]	--	--	--
DCD donor				
Number of Offers	873	6,403	7,690	135,763
Number of Acceptances	16	54	62	1,536
Expected Acceptances	10.5	80.5	101.5	1,547.0
Offer Acceptance Ratio*	1.44	0.68	0.62	0.99
95% Credible Interval**	[0.85, 2.17]	--	--	--
HCV+ donor				
Number of Offers	3	511	558	10,038
Number of Acceptances	0	27	27	324
Expected Acceptances	0.2	22.8	24.0	335.5
Offer Acceptance Ratio*	0.90	1.17	1.11	0.97
95% Credible Interval**	[0.11, 2.52]	--	--	--
Hard-to-Place Livers (Over 50 Offers)				
Number of Offers	1,944	11,591	13,645	234,866
Number of Acceptances	39	108	110	1,256
Expected Acceptances	16.2	106.7	123.0	1,399.9
Offer Acceptance Ratio*	2.25	1.01	0.90	0.90
95% Credible Interval**	[1.62, 2.99]	--	--	--
Donor more than 500 miles away				
Number of Offers	1,042	5,089	5,945	123,447
Number of Acceptances	24	61	72	1,089
Expected Acceptances	10.3	56.0	72.0	1,091.2
Offer Acceptance Ratio*	2.11	1.09	1.00	1.00
95% Credible Interval**	[1.38, 3.00]	--	--	--

* The offer acceptance ratio estimates the relative offer acceptance practice of NY Presbyterian Hospital/Columbia Univ. Medical Center compared to the national offer acceptance practice. A ratio above one indicates the program accepts more offers compared to national offer acceptance practices (e.g., an offer acceptance ratio of 1.25 indicates a center accepts 25% more offers than is expected based on national offer acceptance practices), while a ratio below one indicates the program accepts fewer offers compared to national offer acceptance practices (e.g., an offer acceptance ratio of 0.75 indicates a center accepts 25% fewer offers than is expected based on national offer acceptance practices).

** As an example, the 95% Credible Interval for the overall offer acceptance ratio, [1.20, 1.78], indicates the location of NYCP's true offer acceptance ratio with 95% probability. The best estimate is 48% more likely to accept an offer compared to national acceptance behavior, but NYCP's performance could plausibly range from 20% higher acceptance up to 78%



B. Waiting List Information

Figure B10. Offer acceptance: Overall

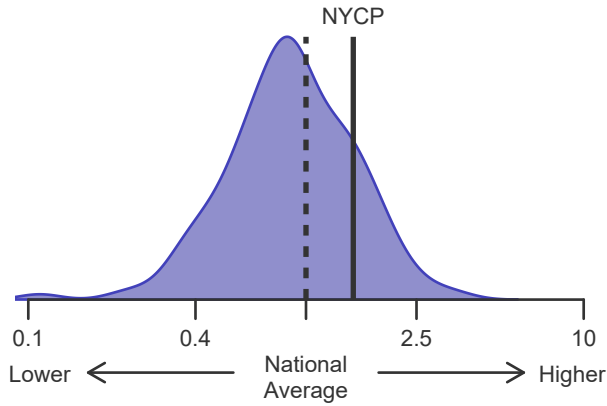

Figure B11. Offer acceptance: PHS increased infectious risk

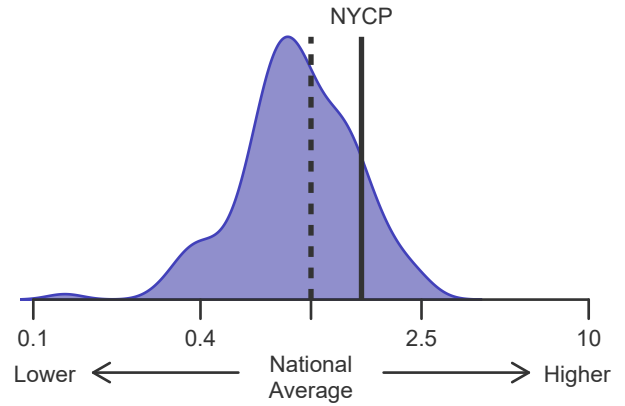

Figure B12. Offer acceptance: DCD Donor

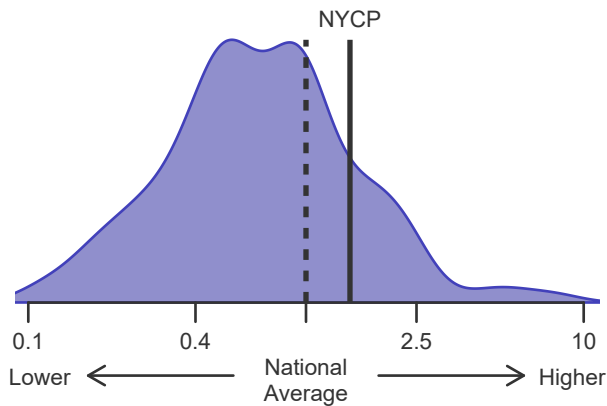

Figure B13. Offer acceptance: HCV+ Donor

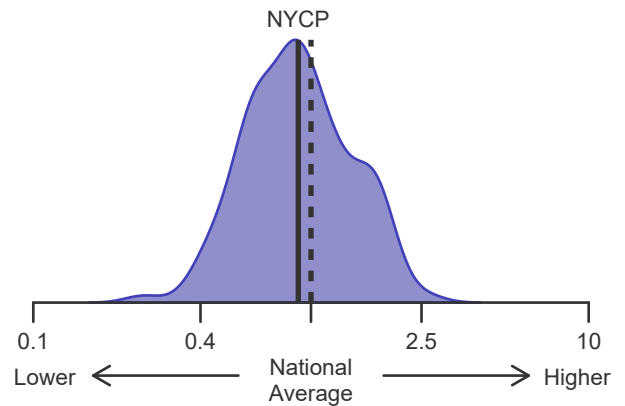

Figure B14. Offer acceptance: Offer number > 50

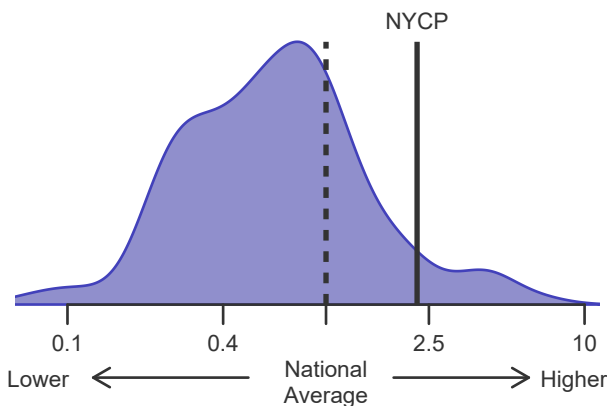
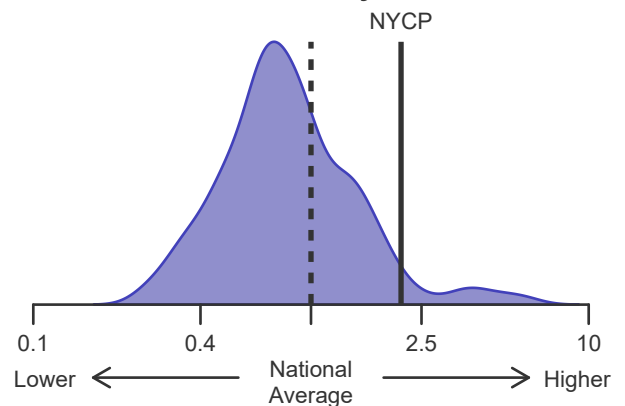

Figure B15. Offer acceptance: Donor more than 500 miles away





C. Transplant Information

Table C1D. Deceased donor transplant recipient demographic characteristics
Patients transplanted between 01/01/2023 and 12/31/2023

Characteristic	Percentage in each category		
	Center (N=118)	Region (N=710)	U.S. (N=10,001)
Ethnicity/Race (%)*			
White	52.5	53.2	68.4
African-American	11.0	12.3	7.3
Hispanic/Latino	23.7	24.2	17.9
Asian	12.7	9.3	4.2
Other	0.0	0.4	1.9
Unknown	0.0	0.6	0.4
Age (%)			
<2 years	4.2	1.5	1.7
2-11 years	3.4	1.4	1.8
12-17	3.4	1.1	1.1
18-34	11.0	8.5	6.8
35-49 years	10.2	24.6	22.3
50-64 years	44.1	42.0	45.0
65-69 years	14.4	12.7	14.7
70+ years	9.3	8.2	6.5
Gender (%)			
Male	68.6	63.0	61.2
Female	31.4	37.0	38.8

* Race and ethnicity are reported together as a single data element, reflecting their data collection (either race or ethnicity is required, but not both). Patients formerly coded as white and Hispanic are coded as Hispanic. Race and ethnicity sum to 100%.



C. Transplant Information

Table C1L. Living donor transplant recipient demographic characteristics
Patients transplanted between 01/01/2023 and 12/31/2023

Characteristic	Percentage in each category		
	Center (N=21)	Region (N=66)	U.S. (N=658)
Ethnicity/Race (%)*			
White	71.4	75.8	74.2
African-American	0.0	1.5	5.9
Hispanic/Latino	14.3	15.2	14.3
Asian	14.3	7.6	4.4
Other	0.0	0.0	0.9
Unknown	0.0	0.0	0.3
Age (%)			
<2 years	19.0	6.1	6.8
2-11 years	9.5	3.0	4.6
12-17	0.0	0.0	0.5
18-34	28.6	19.7	11.2
35-49 years	4.8	25.8	19.5
50-64 years	28.6	28.8	35.6
65-69 years	9.5	13.6	15.8
70+ years	0.0	3.0	6.1
Gender (%)			
Male	76.2	57.6	50.8
Female	23.8	42.4	49.2

* Race and ethnicity are reported together as a single data element, reflecting their data collection (either race or ethnicity is required, but not both). Patients formerly coded as white and Hispanic are coded as Hispanic. Race and ethnicity sum to 100%.



C. Transplant Information

Table C2D. Deceased donor transplant recipient medical characteristics
Patients transplanted between 01/01/2023 and 12/31/2023

Characteristic	Percentage in each category		
	Center (N=118)	Region (N=710)	U.S. (N=10,001)
Blood Type (%)			
O	44.9	46.1	46.6
A	32.2	33.0	35.8
B	16.1	15.5	12.7
AB	6.8	5.5	4.9
Previous Transplant (%)			
Yes	7.6	6.5	4.2
No	92.4	93.5	95.8
Body Mass Index (%)			
0-20	13.6	10.3	10.3
21-25	29.7	31.5	26.4
26-30	22.9	27.2	30.3
31-35	6.8	15.6	19.1
36-40	5.9	6.1	8.1
41+	4.2	4.6	4.2
Unknown	16.9	4.6	1.6
Primary Disease (%)			
Acute Hepatic Necrosis	2.5	4.2	2.4
Non-Cholestatic Cirrhosis	29.7	24.1	31.6
Cholestatic Liver Disease/Cirrhosis	5.1	5.9	6.1
Biliary Atresia	5.9	2.0	1.7
Metabolic Diseases	3.4	1.4	2.4
Malignant Neoplasms	16.9	14.8	11.1
Other	36.4	47.6	44.6
Missing	0.0	0.0	0.0
Medical Urgency Statust/MELD/PELD at Transplant (%)*			
Status 1A	3.4	5.2	2.7
Status 1B	0.8	0.4	1.2
MELD 6-10	19.5	11.0	8.8
MELD 11-14	12.7	9.4	7.9
MELD 15-20	19.5	15.1	17.1
MELD 21-30	27.1	27.5	30.8
MELD 31-40	7.6	22.1	22.6
PELD less than or equal to 10	4.2	1.1	1.0
PELD 11-14	0.0	0.1	0.3
PELD 15-20	0.8	0.6	0.4
PELD 21-30	1.7	0.8	0.3
PELD 31 or greater	0.0	0.0	0.1
Temporarily Inactive	0.0	0.0	0.0
Recipient Medical Condition at Transplant (%)			
Not Hospitalized	71.2	48.5	58.5
Hospitalized	18.6	40.3	24.5
ICU	10.2	11.3	16.9
Unknown	0.0	0.0	0.1

* MELD/PELD score based on laboratory measures at the time of transplant is shown unless recipient is Status 1 or Temporarily Inactive. MELD/PELD scores based on exception rules are not used. Status 1 separated into 1A and 1B in August 2005



C. Transplant Information

Table C2L. Living donor transplant recipient medical characteristics
Patients transplanted between 01/01/2023 and 12/31/2023

Characteristic	Percentage in each category		
	Center (N=21)	Region (N=66)	U.S. (N=658)
Blood Type (%)			
O	33.3	43.9	45.4
A	33.3	36.4	41.6
B	28.6	16.7	10.5
AB	4.8	3.0	2.4
Previous Transplant (%)			
Yes	14.3	6.1	1.5
No	85.7	93.9	98.5
Body Mass Index (%)			
0-20	42.9	22.7	17.8
21-25	33.3	34.8	30.9
26-30	14.3	24.2	29.2
31-35	4.8	10.6	14.6
36-40	0.0	6.1	4.9
41+	4.8	1.5	2.1
Unknown	0.0	0.0	0.6
Primary Disease (%)			
Acute Hepatic Necrosis	4.8	1.5	0.5
Non-Cholestatic Cirrhosis	23.8	22.7	31.9
Cholestatic Liver Disease/Cirrhosis	33.3	34.8	20.5
Biliary Atresia	23.8	7.6	9.1
Metabolic Diseases	0.0	0.0	1.8
Malignant Neoplasms	4.8	22.7	11.7
Other	9.5	10.6	24.5
Missing	0.0	0.0	0.0
Medical Urgency Statust/MELD/PELD at Transplant (%)*			
Status 1A	0.0	0.0	0.2
Status 1B	0.0	0.0	0.9
MELD 6-10	19.0	33.3	25.7
MELD 11-14	28.6	31.8	19.9
MELD 15-20	23.8	15.2	29.3
MELD 21-30	0.0	7.6	10.3
MELD 31-40	0.0	1.5	1.4
PELD less than or equal to 10	19.0	6.1	5.3
PELD 11-14	0.0	0.0	0.9
PELD 15-20	9.5	3.0	2.4
PELD 21-30	0.0	0.0	0.8
PELD 31 or greater	0.0	0.0	0.8
Temporarily Inactive	0.0	1.5	2.1
Recipient Medical Condition at Transplant (%)			
Not Hospitalized	95.2	89.4	89.5
Hospitalized	4.8	10.6	8.4
ICU	0.0	0.0	2.1
Unknown	0.0	0.0	0.0

* MELD/PELD score based on laboratory measures at the time of transplant is shown unless recipient is Status 1 or Temporarily Inactive. MELD/PELD scores based on exception rules are not used. Status 1 separated into 1A and 1B in August 2005



C. Transplant Information

Table C3D. Deceased donor characteristics
Transplants performed between 01/01/2023 and 12/31/2023

Donor Characteristic	Percentage in each category		
	Center (N=118)	Region (N=710)	U.S. (N=10,001)
Cause of Death (%)			
Deceased: Stroke	24.6	25.6	24.9
Deceased: MVA	3.4	8.2	11.7
Deceased: Other	72.0	66.2	63.4
Ethnicity/Race (%)*			
White	60.2	56.1	61.8
African-American	18.6	23.2	19.0
Hispanic/Latino	18.6	17.5	14.7
Asian	2.5	2.8	3.0
Other	0.0	0.4	1.3
Not Reported	0.0	0.0	0.1
Age (%)			
<2 years	1.7	0.6	0.7
2-11 years	4.2	1.4	1.9
12-17	7.6	3.9	4.0
18-34	10.2	23.0	28.0
35-49 years	24.6	31.3	29.7
50-64 years	27.1	24.2	26.8
65-69 years	6.8	5.4	4.8
70+ years	17.8	10.3	4.1
Gender (%)			
Male	64.4	61.3	61.3
Female	35.6	38.7	38.7
Blood Type (%)			
O	48.3	49.9	49.9
A	33.9	33.4	36.1
B	13.6	13.7	11.5
AB	4.2	3.1	2.5
Unknown	0.0	0.0	0.0

* Race and ethnicity are reported together as a single data element, reflecting their data collection (either race or ethnicity is required, but not both). Patients formerly coded as white and Hispanic are coded as Hispanic. Race and ethnicity sum to 100%.



C. Transplant Information

Table C3L. Living donor characteristics
Transplants performed between 01/01/2023 and 12/31/2023

Donor Characteristic	Percentage in each category		
	Center (N=21)	Region (N=66)	U.S. (N=658)
Ethnicity/Race (%)*			
White	71.4	74.2	76.7
African-American	4.8	4.5	3.8
Hispanic/Latino	14.3	13.6	14.1
Asian	9.5	7.6	3.5
Other	0.0	0.0	1.7
Not Reported	0.0	0.0	0.2
Age (%)			
0-11 years	0.0	0.0	0.2
12-17	0.0	0.0	0.0
18-34	61.9	43.9	39.5
35-49 years	19.0	43.9	44.8
50-64 years	19.0	12.1	15.0
65-69 years	0.0	0.0	0.5
70+ years	0.0	0.0	0.0
Gender (%)			
Male	33.3	39.4	40.9
Female	66.7	60.6	59.1
Blood Type (%)			
O	57.1	66.7	65.2
A	19.0	22.7	28.0
B	19.0	9.1	5.9
AB	4.8	1.5	0.9
Unknown	0.0	0.0	0.0

* Race and ethnicity are reported together as a single data element, reflecting their data collection (either race or ethnicity is required, but not both). Patients formerly coded as white and Hispanic are coded as Hispanic. Race and ethnicity sum to 100%.



C. Transplant Information

Table C4D. Deceased donor transplant characteristics
Transplants performed between 01/01/2023 and 12/31/2023

Transplant Characteristic	Percentage in each category		
	Center (N=118)	Region (N=710)	U.S. (N=10,001)
Cold Ischemic Time (Hours): Local (%)			
Deceased: 0-5 hr	50.0	66.9	54.6
Deceased: 6-10 hr	15.0	13.1	27.3
Deceased: 11-15 hr	5.0	12.0	9.6
Deceased: 16-20 hr	10.0	3.4	5.8
Deceased: 21+ hr	5.0	1.7	2.1
Not Reported	15.0	2.9	0.7
Cold Ischemic Time (Hours): Shared (%)			
Deceased: 0-5 hr	18.4	36.4	35.3
Deceased: 6-10 hr	32.7	39.8	43.7
Deceased: 11-15 hr	13.3	11.0	10.2
Deceased: 16-20 hr	15.3	7.9	7.0
Deceased: 21+ hr	6.1	1.5	2.9
Not Reported	14.3	3.4	0.9
Procedure Type (%)			
Single organ	91.5	90.8	90.4
Multi organ	8.5	9.2	9.6
Donor Location (%)			
Local Donation Service Area (DSA)	16.9	24.6	34.9
Another Donation Service Area (DSA)	83.1	75.4	65.1
Median Time in Hospital After Transplant	14.0 Days	13.0 Days	10.0 Days



C. Transplant Information

Table C4L. Living donor transplant characteristics
Transplants performed between 01/01/2023 and 12/31/2023

Transplant Characteristic	Percentage in each category		
	Center (N=21)	Region (N=66)	U.S. (N=658)
Relation with Donor (%)			
Related	61.9	57.6	47.1
Unrelated	38.1	42.4	52.7
Not Reported	0.0	0.0	0.2
Procedure Type (%)			
Single organ	100.0	100.0	99.8
Multi organ	0.0	0.0	0.2
Median Time in Hospital After Transplant	12.0 Days	11.0 Days	11.0 Days



C. Transplant Information

Table C5. Adult (18+) 1-month survival with a functioning graft
Single organ transplants performed between 01/01/2021 and 06/30/2023
Deaths and retransplants are considered graft failures

	NYCP	U.S.
Number of transplants evaluated	228	20,494
Estimated probability of surviving with a functioning graft at 1 month & [95% CI] (unadjusted for patient and donor characteristics)	96.93% [94.72%-99.20%]	97.16% [96.93%-97.39%]
Expected probability of surviving with a functioning graft at 1 month (adjusted for patient and donor characteristics)	97.36%	--
Number of observed graft failures (including deaths) during the first month after transplant	7	582
Number of expected graft failures (including deaths) during the first month after transplant	6.04	--
Estimated hazard ratio*	1.12	--
95% credible interval for the hazard ratio**	[0.51, 1.96]	--

* The hazard ratio provides an estimate of how NY Presbyterian Hospital/Columbia Univ. Medical Center's results compare with what was expected based on modeling the transplant outcomes from all U.S. programs. A ratio above 1 indicates higher than expected graft failure rates (e.g., a hazard ratio of 1.5 would indicate 50% higher risk), and a ratio below 1 indicates lower than expected graft failure rates (e.g., a hazard ratio of 0.75 would indicate 25% lower risk). If NYCP's graft failure rate were precisely the expected rate, the estimated hazard ratio would be 1.0.

** The 95% credible interval, [0.51, 1.96], indicates the location of NYCP's true hazard ratio with 95% probability. The best estimate is 12% higher risk of graft failure compared to an average program, but NYCP's performance could plausibly range from 49% reduced risk up to 96% increased risk.

Figure C1. Adult (18+) 1-month graft failure HR estimate

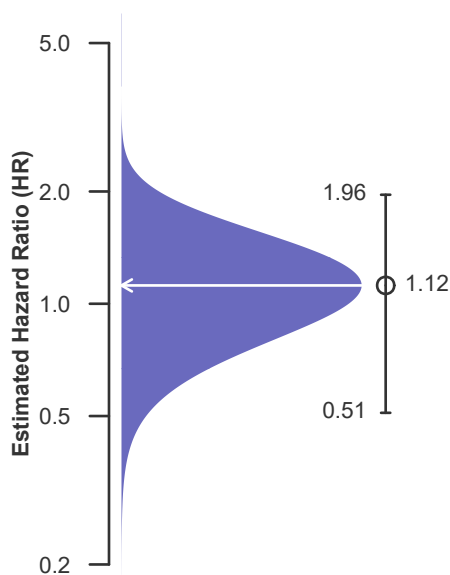
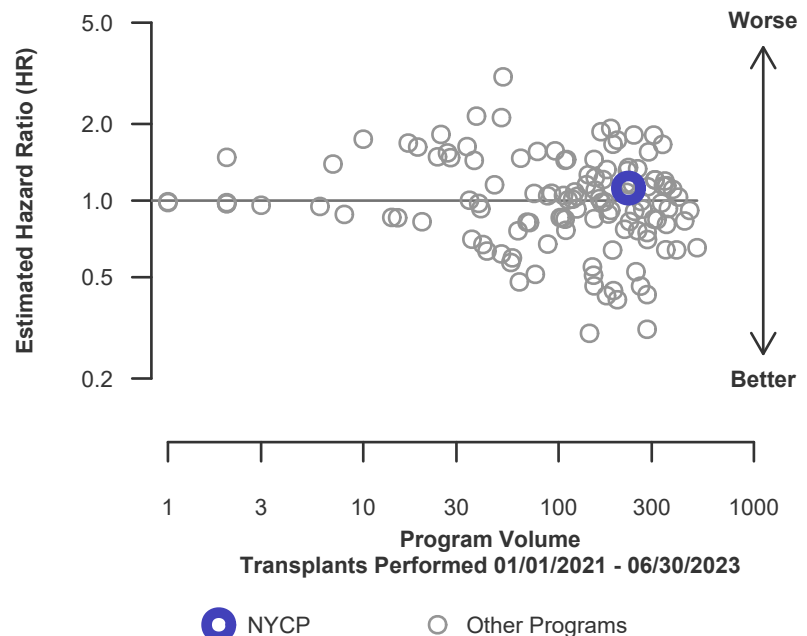

Figure C2. Adult (18+) 1-month graft failure HR program comparison





C. Transplant Information

Table C5D. Adult (18+) 1-month survival with a functioning deceased donor graft

Single organ transplants performed between 01/01/2021 and 06/30/2023

Deaths and retransplants are considered graft failures

	NYCP	U.S.
Number of transplants evaluated	192	19,192
Estimated probability of surviving with a functioning graft at 1 month & [95% CI] (unadjusted for patient and donor characteristics)	96.35% [93.74%-99.04%]	97.14% [96.91%-97.38%]
Expected probability of surviving with a functioning graft at 1 month (adjusted for patient and donor characteristics)	97.36%	--
Number of observed graft failures (including deaths) during the first month after transplant	7	548
Number of expected graft failures (including deaths) during the first month after transplant	5.09	--
Estimated hazard ratio*	1.27	--
95% credible interval for the hazard ratio**	[0.58, 2.22]	--

* The hazard ratio provides an estimate of how NY Presbyterian Hospital/Columbia Univ. Medical Center's results compare with what was expected based on modeling the transplant outcomes from all U.S. programs. A ratio above 1 indicates higher than expected graft failure rates (e.g., a hazard ratio of 1.5 would indicate 50% higher risk), and a ratio below 1 indicates lower than expected graft failure rates (e.g., a hazard ratio of 0.75 would indicate 25% lower risk). If NYCP's graft failure rate were precisely the expected rate, the estimated hazard ratio would be 1.0.

** The 95% credible interval, [0.58, 2.22], indicates the location of NYCP's true hazard ratio with 95% probability. The best estimate is 27% higher risk of graft failure compared to an average program, but NYCP's performance could plausibly range from 42% reduced risk up to 122% increased risk.

Figure C1D. Adult (18+) 1-month deceased donor graft failure HR estimate

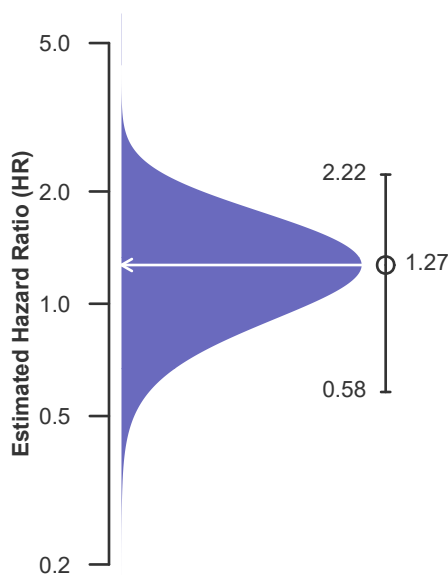
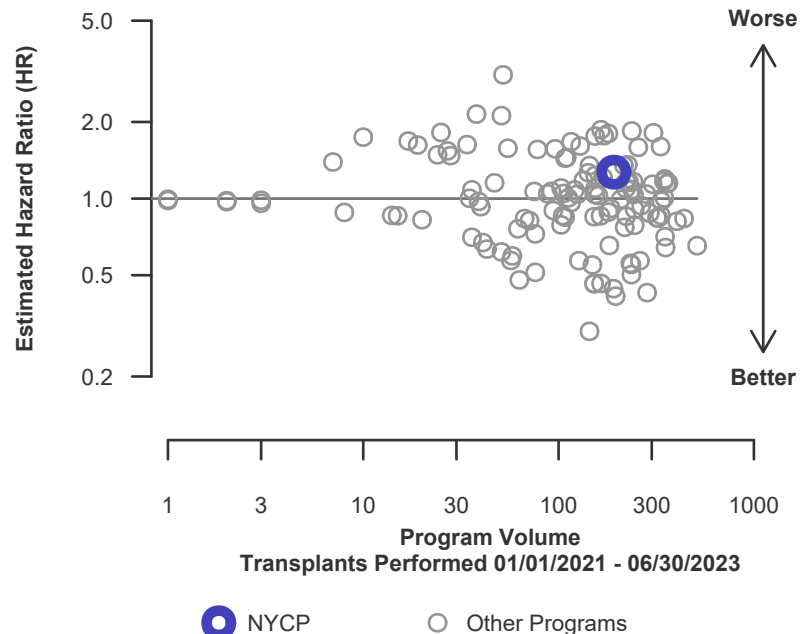

Figure C2D. Adult (18+) 1-month deceased donor graft failure HR program comparison





C. Transplant Information

Table C5L. Adult (18+) 1-month survival with a functioning living donor graft

Single organ transplants performed between 01/01/2021 and 06/30/2023

Deaths and retransplants are considered graft failures

	NYCP	U.S.
Number of transplants evaluated	36	1,302
Estimated probability of surviving with a functioning graft at 1 month & [95% CI] (unadjusted for patient and donor characteristics)	100.00% [100.00%-100.00%]	97.39% [96.53%-98.26%]
Expected probability of surviving with a functioning graft at 1 month (adjusted for patient and donor characteristics)	97.39%	--
Number of observed graft failures (including deaths) during the first month after transplant	0	34
Number of expected graft failures (including deaths) during the first month after transplant	0.95	--
Estimated hazard ratio*	0.68	--
95% credible interval for the hazard ratio**	[0.08, 1.89]	--

* The hazard ratio provides an estimate of how NY Presbyterian Hospital/Columbia Univ. Medical Center's results compare with what was expected based on modeling the transplant outcomes from all U.S. programs. A ratio above 1 indicates higher than expected graft failure rates (e.g., a hazard ratio of 1.5 would indicate 50% higher risk), and a ratio below 1 indicates lower than expected graft failure rates (e.g., a hazard ratio of 0.75 would indicate 25% lower risk). If NYCP's graft failure rate were precisely the expected rate, the estimated hazard ratio would be 1.0.

** The 95% credible interval, [0.08, 1.89], indicates the location of NYCP's true hazard ratio with 95% probability. The best estimate is 32% lower risk of graft failure compared to an average program, but NYCP's performance could plausibly range from 92% reduced risk up to 89% increased risk.

Figure C1L. Adult (18+) 1-month living donor graft failure HR estimate

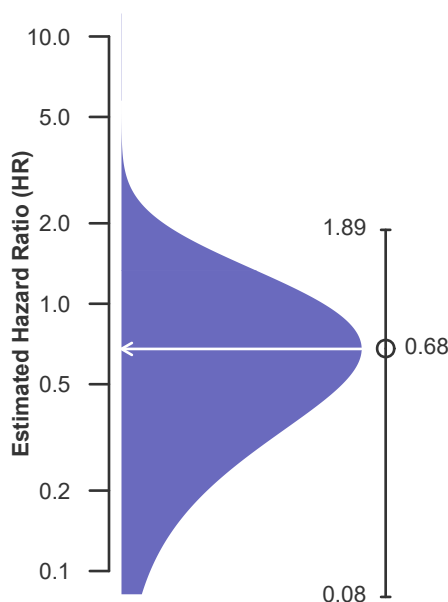
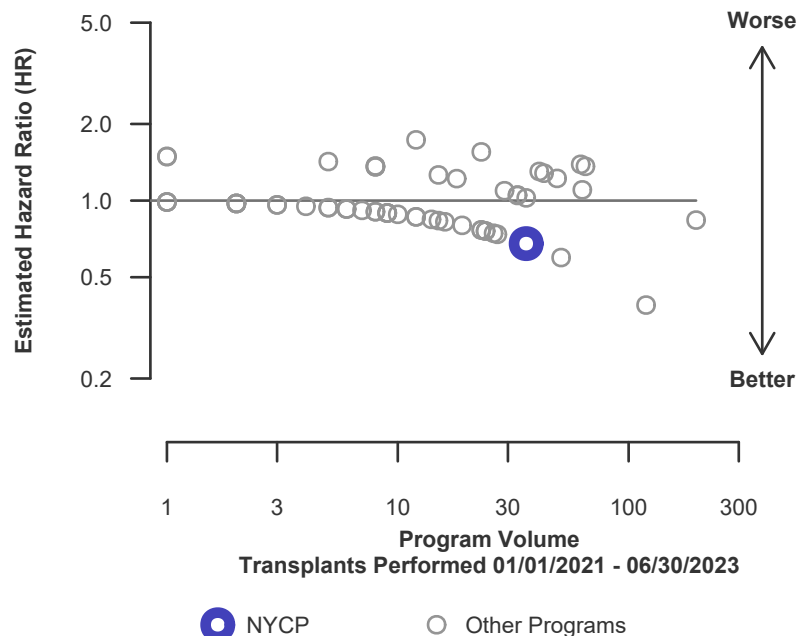

Figure C2L. Adult (18+) 1-month living donor graft failure HR program comparison





C. Transplant Information

Table C6. Adult (18+) 90-Day survival with a functioning graft
Single organ transplants performed between 01/01/2021 and 06/30/2023
Deaths and retransplants are considered graft failures

	NYCP	U.S.
Number of transplants evaluated	228	20,494
Estimated probability of surviving with a functioning graft at 90 days & [95% CI] (unadjusted for patient and donor characteristics)	95.18% [92.43%-98.00%]	95.51% [95.22%-95.79%]
Expected probability of surviving with a functioning graft at 90 days (adjusted for patient and donor characteristics)	95.73%	--
Number of observed graft failures (including deaths) during the first 90 days after transplant	11	921
Number of expected graft failures (including deaths) during the first 90 days after transplant	9.70	--
Estimated hazard ratio*	1.11	--
95% credible interval for the hazard ratio**	[0.59, 1.79]	--

* The hazard ratio provides an estimate of how NY Presbyterian Hospital/Columbia Univ. Medical Center's results compare with what was expected based on modeling the transplant outcomes from all U.S. programs. A ratio above 1 indicates higher than expected graft failure rates (e.g., a hazard ratio of 1.5 would indicate 50% higher risk), and a ratio below 1 indicates lower than expected graft failure rates (e.g., a hazard ratio of 0.75 would indicate 25% lower risk). If NYCP's graft failure rate were precisely the expected rate, the estimated hazard ratio would be 1.0.

** The 95% credible interval, [0.59, 1.79], indicates the location of NYCP's true hazard ratio with 95% probability. The best estimate is 11% higher risk of graft failure compared to an average program, but NYCP's performance could plausibly range from 41% reduced risk up to 79% increased risk.

Figure C3. Adult (18+) 90-Day graft failure HR estimate

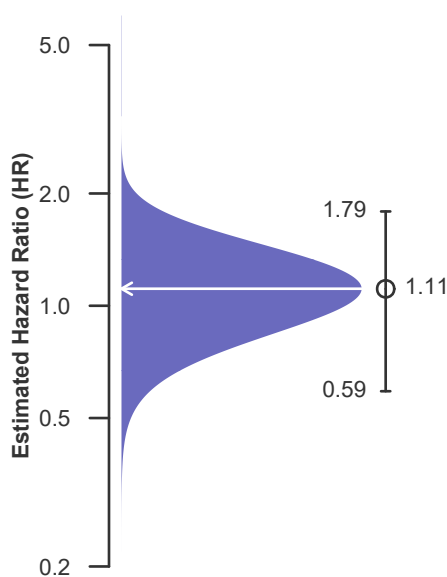
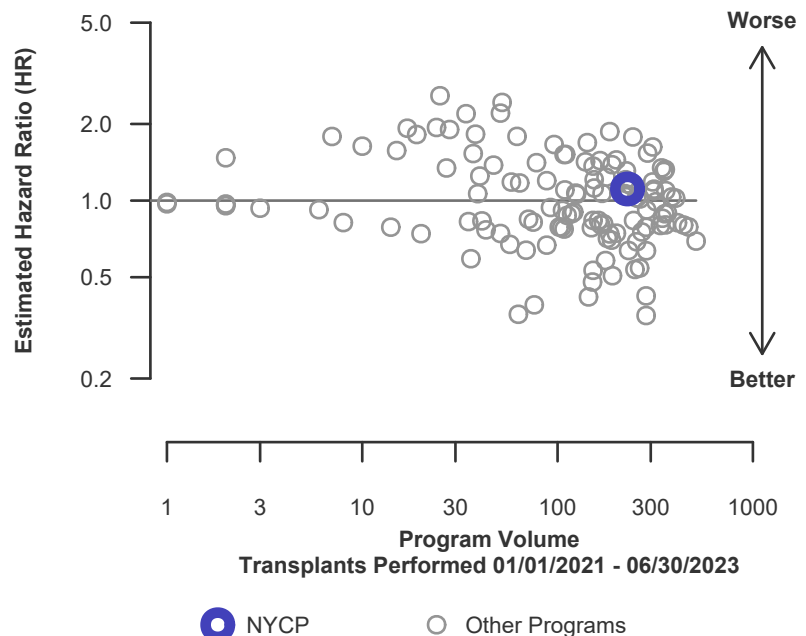

Figure C4. Adult (18+) 90-Day graft failure HR program comparison





C. Transplant Information

Table C6D. Adult (18+) 90-Day survival with a functioning deceased donor graft

Single organ transplants performed between 01/01/2021 and 06/30/2023

Deaths and retransplants are considered graft failures

	NYCP	U.S.
Number of transplants evaluated	192	19,192
Estimated probability of surviving with a functioning graft at 90 days & [95% CI] (unadjusted for patient and donor characteristics)	94.27% [91.04%-97.62%]	95.47% [95.18%-95.77%]
Expected probability of surviving with a functioning graft at 90 days (adjusted for patient and donor characteristics)	95.68%	--
Number of observed graft failures (including deaths) during the first 90 days after transplant	11	869
Number of expected graft failures (including deaths) during the first 90 days after transplant	8.24	--
Estimated hazard ratio*	1.27	--
95% credible interval for the hazard ratio**	[0.68, 2.05]	--

* The hazard ratio provides an estimate of how NY Presbyterian Hospital/Columbia Univ. Medical Center's results compare with what was expected based on modeling the transplant outcomes from all U.S. programs. A ratio above 1 indicates higher than expected graft failure rates (e.g., a hazard ratio of 1.5 would indicate 50% higher risk), and a ratio below 1 indicates lower than expected graft failure rates (e.g., a hazard ratio of 0.75 would indicate 25% lower risk). If NYCP's graft failure rate were precisely the expected rate, the estimated hazard ratio would be 1.0.

** The 95% credible interval, [0.68, 2.05], indicates the location of NYCP's true hazard ratio with 95% probability. The best estimate is 27% higher risk of graft failure compared to an average program, but NYCP's performance could plausibly range from 32% reduced risk up to 105% increased risk.

Figure C3D. Adult (18+) 90-Day deceased donor graft failure HR estimate

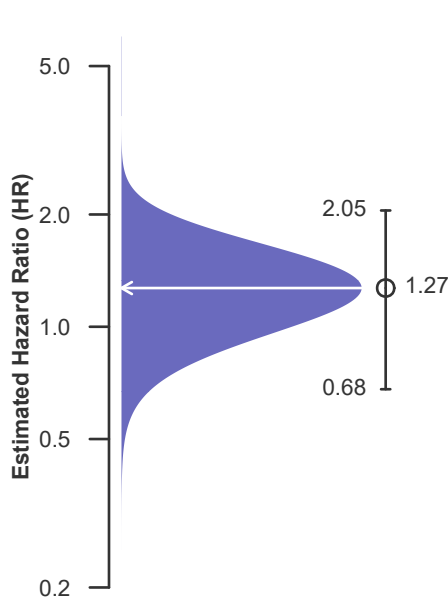
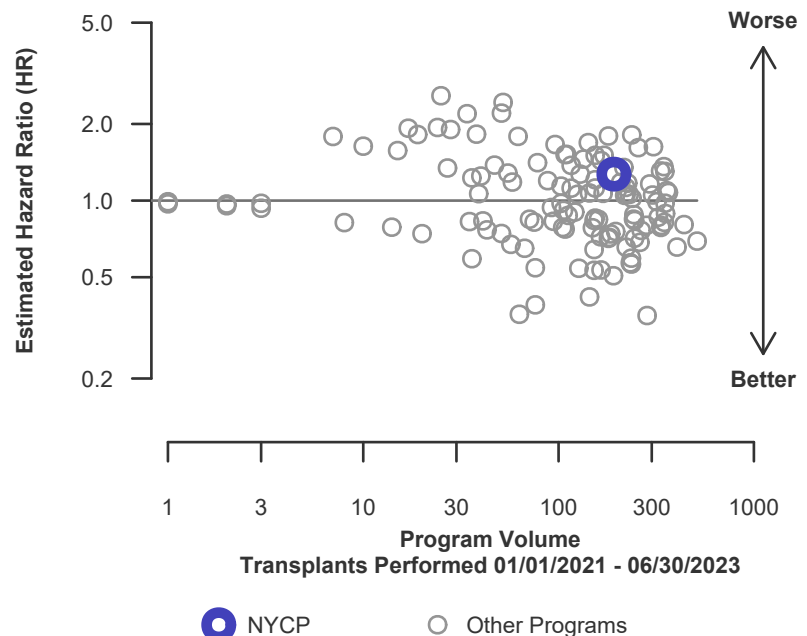

Figure C4D. Adult (18+) 90-Day deceased donor graft failure HR program comparison





C. Transplant Information

Table C6L. Adult (18+) 90-Day survival with a functioning living donor graft

Single organ transplants performed between 01/01/2021 and 06/30/2023

Deaths and retransplants are considered graft failures

	NYCP	U.S.
Number of transplants evaluated	36	1,302
Estimated probability of surviving with a functioning graft at 90 days & [95% CI] (unadjusted for patient and donor characteristics)	100.00% [100.00%-100.00%]	96.01% [94.95%-97.08%]
Expected probability of surviving with a functioning graft at 90 days (adjusted for patient and donor characteristics)	96.01%	--
Number of observed graft failures (including deaths) during the first 90 days after transplant	0	52
Number of expected graft failures (including deaths) during the first 90 days after transplant	1.47	--
Estimated hazard ratio*	0.58	--
95% credible interval for the hazard ratio**	[0.07, 1.61]	--

* The hazard ratio provides an estimate of how NY Presbyterian Hospital/Columbia Univ. Medical Center's results compare with what was expected based on modeling the transplant outcomes from all U.S. programs. A ratio above 1 indicates higher than expected graft failure rates (e.g., a hazard ratio of 1.5 would indicate 50% higher risk), and a ratio below 1 indicates lower than expected graft failure rates (e.g., a hazard ratio of 0.75 would indicate 25% lower risk). If NYCP's graft failure rate were precisely the expected rate, the estimated hazard ratio would be 1.0.

** The 95% credible interval, [0.07, 1.61], indicates the location of NYCP's true hazard ratio with 95% probability. The best estimate is 42% lower risk of graft failure compared to an average program, but NYCP's performance could plausibly range from 93% reduced risk up to 61% increased risk.

Figure C3L. Adult (18+) 90-Day living donor graft failure HR estimate

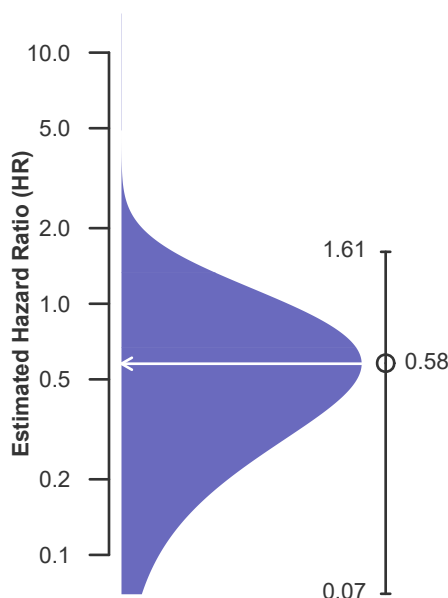
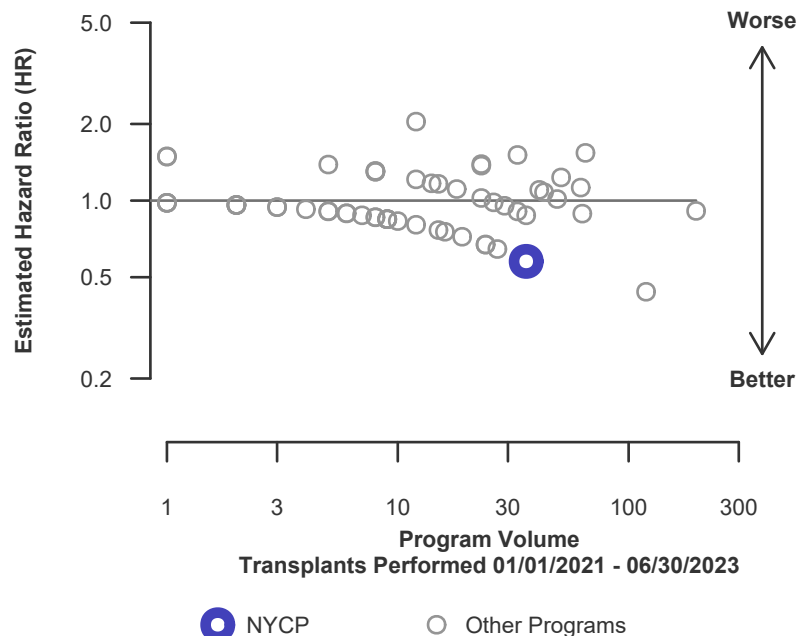

Figure C4L. Adult (18+) 90-Day living donor graft failure HR program comparison





C. Transplant Information

Table C7. Adult (18+) 1-year survival with a functioning graft
Single organ transplants performed between 01/01/2021 and 06/30/2023
Deaths and retransplants are considered graft failures

	NYCP	U.S.
Number of transplants evaluated	228	20,494
Estimated probability of surviving with a functioning graft at 1 year & [95% CI] (unadjusted for patient and donor characteristics)	91.33% [87.55%-95.28%]	92.40% [92.02%-92.77%]
Expected probability of surviving with a functioning graft at 1 year (adjusted for patient and donor characteristics)	92.68%	--
Number of observed graft failures (including deaths) during the first year after transplant	18	1,481
Number of expected graft failures (including deaths) during the first year after transplant	15.71	--
Estimated hazard ratio*	1.13	--
95% credible interval for the hazard ratio**	[0.69, 1.68]	--

* The hazard ratio provides an estimate of how NY Presbyterian Hospital/Columbia Univ. Medical Center's results compare with what was expected based on modeling the transplant outcomes from all U.S. programs. A ratio above 1 indicates higher than expected graft failure rates (e.g., a hazard ratio of 1.5 would indicate 50% higher risk), and a ratio below 1 indicates lower than expected graft failure rates (e.g., a hazard ratio of 0.75 would indicate 25% lower risk). If NYCP's graft failure rate were precisely the expected rate, the estimated hazard ratio would be 1.0.

** The 95% credible interval, [0.69, 1.68], indicates the location of NYCP's true hazard ratio with 95% probability. The best estimate is 13% higher risk of graft failure compared to an average program, but NYCP's performance could plausibly range from 31% reduced risk up to 68% increased risk.

Figure C5. Adult (18+) 1-year graft failure HR estimate

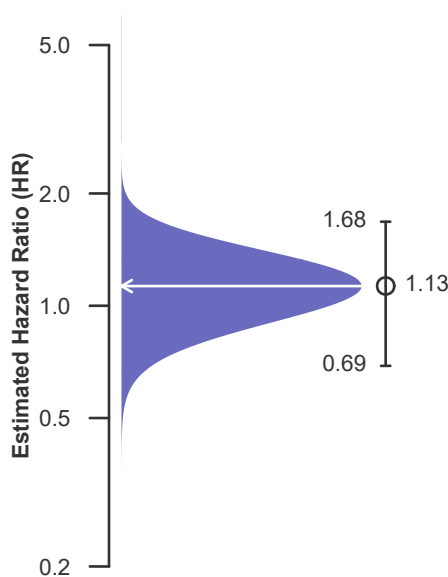
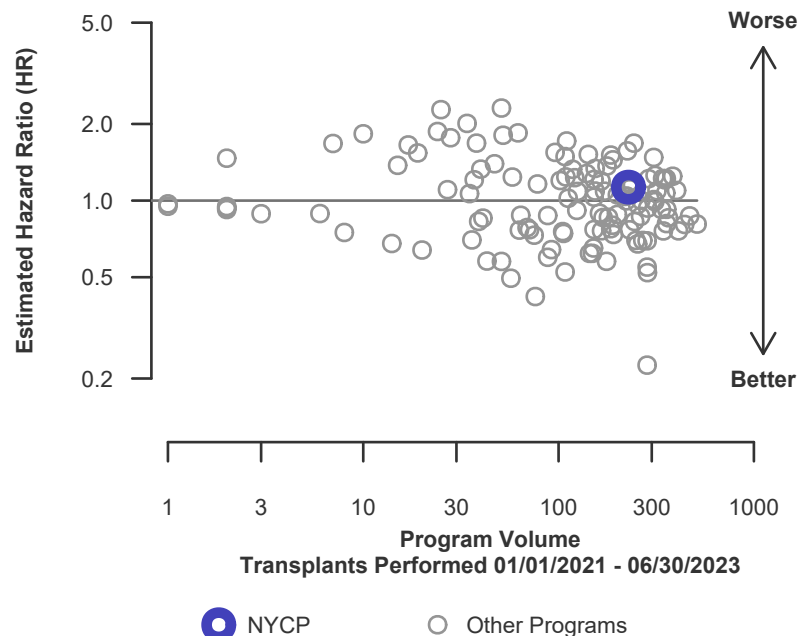

Figure C6. Adult (18+) 1-year graft failure HR program comparison





C. Transplant Information

Table C7D. Adult (18+) 1-year survival with a functioning deceased donor graft

Single organ transplants performed between 01/01/2021 and 06/30/2023

Deaths and retransplants are considered graft failures

	NYCP	U.S.
Number of transplants evaluated	192	19,192
Estimated probability of surviving with a functioning graft at 1 year & [95% CI] (unadjusted for patient and donor characteristics)	90.45% [86.19%-94.91%]	92.32% [91.93%-92.71%]
Expected probability of surviving with a functioning graft at 1 year (adjusted for patient and donor characteristics)	92.52%	--
Number of observed graft failures (including deaths) during the first year after transplant	17	1,400
Number of expected graft failures (including deaths) during the first year after transplant	13.44	--
Estimated hazard ratio*	1.23	--
95% credible interval for the hazard ratio**	[0.74, 1.84]	--

* The hazard ratio provides an estimate of how NY Presbyterian Hospital/Columbia Univ. Medical Center's results compare with what was expected based on modeling the transplant outcomes from all U.S. programs. A ratio above 1 indicates higher than expected graft failure rates (e.g., a hazard ratio of 1.5 would indicate 50% higher risk), and a ratio below 1 indicates lower than expected graft failure rates (e.g., a hazard ratio of 0.75 would indicate 25% lower risk). If NYCP's graft failure rate were precisely the expected rate, the estimated hazard ratio would be 1.0.

** The 95% credible interval, [0.74, 1.84], indicates the location of NYCP's true hazard ratio with 95% probability. The best estimate is 23% higher risk of graft failure compared to an average program, but NYCP's performance could plausibly range from 26% reduced risk up to 84% increased risk.

Figure C5D. Adult (18+) 1-year deceased donor graft failure HR estimate

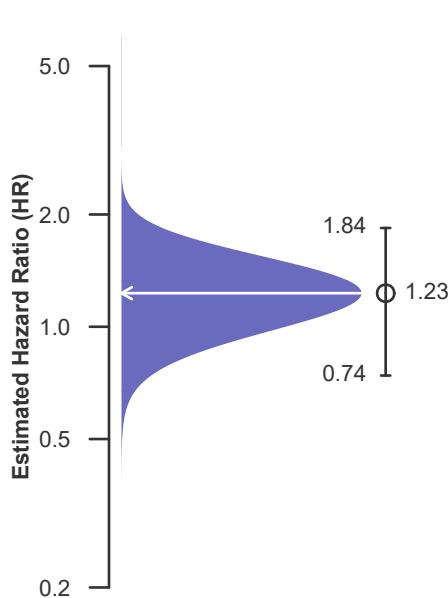
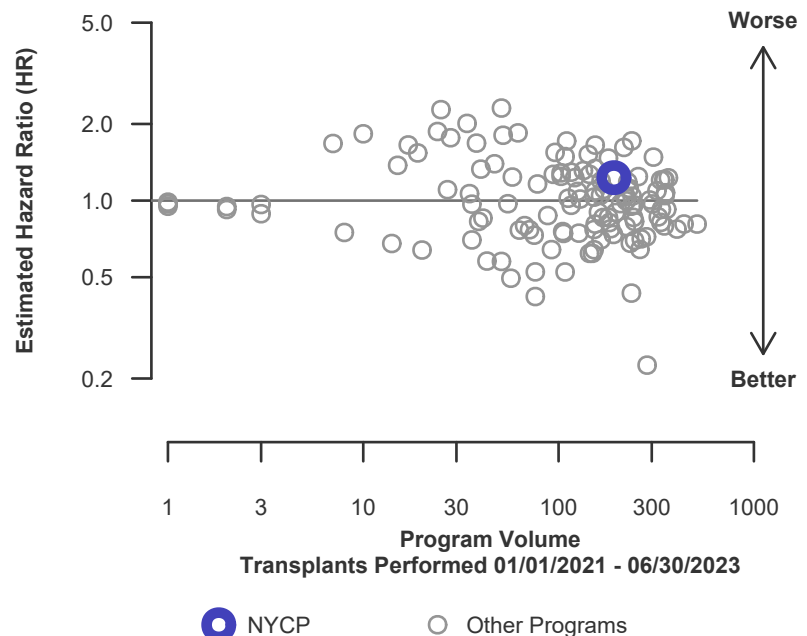

Figure C6D. Adult (18+) 1-year deceased donor graft failure HR program comparison





C. Transplant Information

Table C7L. Adult (18+) 1-year survival with a functioning living donor graft

Single organ transplants performed between 01/01/2021 and 06/30/2023

Deaths and retransplants are considered graft failures

	NYCP	U.S.
Number of transplants evaluated	36	1,302
Estimated probability of surviving with a functioning graft at 1 year & [95% CI] (unadjusted for patient and donor characteristics)	96.00% [88.62%-100.00%]	93.53% [92.17%-94.91%]
Expected probability of surviving with a functioning graft at 1 year (adjusted for patient and donor characteristics)	93.53%	--
Number of observed graft failures (including deaths) during the first year after transplant	1	81
Number of expected graft failures (including deaths) during the first year after transplant	2.27	--
Estimated hazard ratio*	0.70	--
95% credible interval for the hazard ratio**	[0.14, 1.69]	--

* The hazard ratio provides an estimate of how NY Presbyterian Hospital/Columbia Univ. Medical Center's results compare with what was expected based on modeling the transplant outcomes from all U.S. programs. A ratio above 1 indicates higher than expected graft failure rates (e.g., a hazard ratio of 1.5 would indicate 50% higher risk), and a ratio below 1 indicates lower than expected graft failure rates (e.g., a hazard ratio of 0.75 would indicate 25% lower risk). If NYCP's graft failure rate were precisely the expected rate, the estimated hazard ratio would be 1.0.

** The 95% credible interval, [0.14, 1.69], indicates the location of NYCP's true hazard ratio with 95% probability. The best estimate is 30% lower risk of graft failure compared to an average program, but NYCP's performance could plausibly range from 86% reduced risk up to 69% increased risk.

Figure C5L. Adult (18+) 1-year living donor graft failure HR estimate

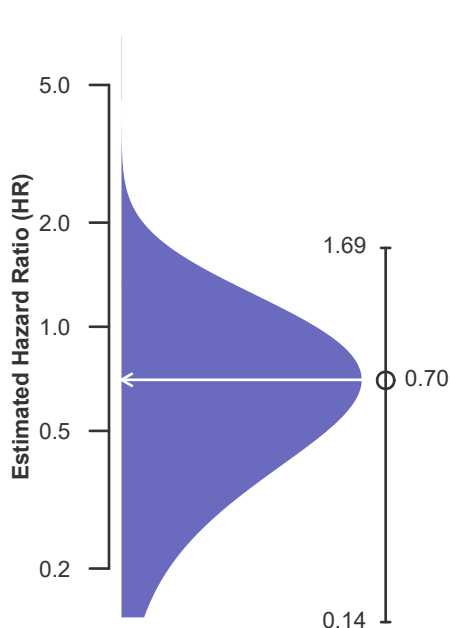
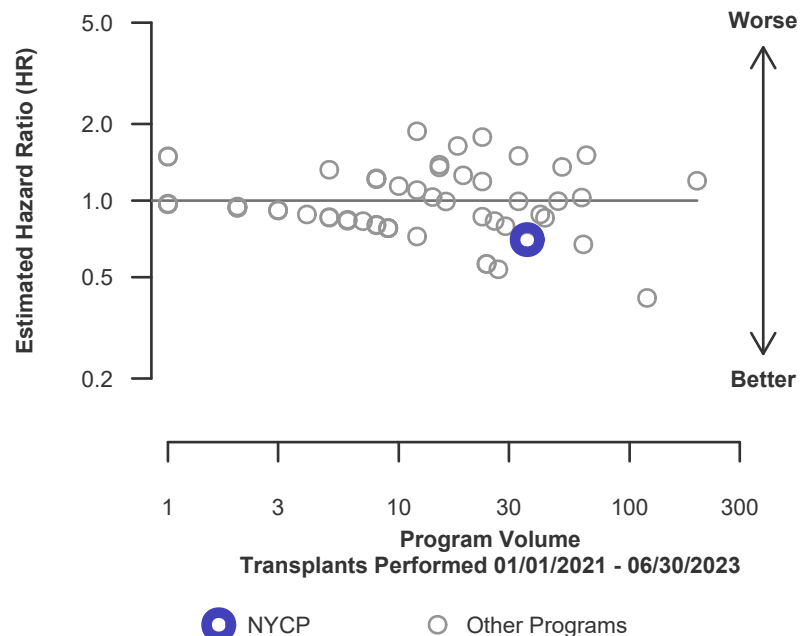

Figure C6L. Adult (18+) 1-year living donor graft failure HR program comparison





C. Transplant Information

Table C8. Adult (18+) 1-year Conditional survival with a functioning graft

Single organ transplants performed between 01/01/2021 and 06/30/2023

Deaths and retransplants are considered graft failures

	NYCP	U.S.
Number of transplants evaluated	217	19,573
Estimated probability of surviving with a functioning graft at 1 year, among patients with a functioning graft at day 90 & [95% CI] (unadjusted for patient and donor characteristics)	95.96% [94.71%-97.23%]	96.74% [96.64%-96.85%]
Expected probability of surviving with a functioning graft at 1 year, among patients with a functioning graft at day 90 (adjusted for patient and donor characteristics)	96.82%	--
Number of observed graft failures (including deaths) from day 91 through day 365 after transplant	7	560
Number of expected graft failures (including deaths) from day 91 through day 365 after transplant	6.01	--
Estimated hazard ratio*	1.12	--
95% credible interval for the hazard ratio**	[0.51, 1.97]	--

* The hazard ratio provides an estimate of how NY Presbyterian Hospital/Columbia Univ. Medical Center's results compare with what was expected based on modeling the transplant outcomes from all U.S. programs. A ratio above 1 indicates higher than expected graft failure rates (e.g., a hazard ratio of 1.5 would indicate 50% higher risk), and a ratio below 1 indicates lower than expected graft failure rates (e.g., a hazard ratio of 0.75 would indicate 25% lower risk). If NYCP's graft failure rate were precisely the expected rate, the estimated hazard ratio would be 1.0.

** The 95% credible interval, [0.51, 1.97], indicates the location of NYCP's true hazard ratio with 95% probability. The best estimate is 12% higher risk of graft failure compared to an average program, but NYCP's performance could plausibly range from 49% reduced risk up to 97% increased risk.

Figure C7. Adult (18+) 1-year Conditional graft failure HR estimate

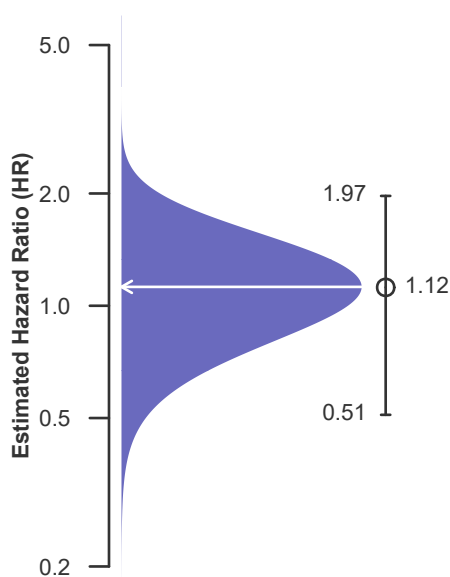
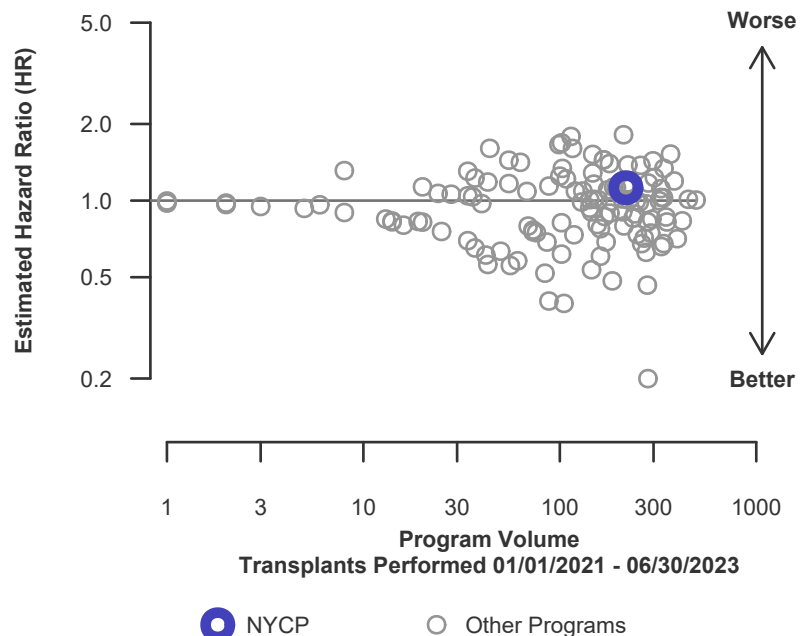

Figure C8. Adult (18+) 1-year Conditional graft failure HR program comparison





C. Transplant Information

Table C8D. Adult (18+) 1-year Conditional survival with a functioning deceased donor graft
Single organ transplants performed between 01/01/2021 and 06/30/2023
Deaths and retransplants are considered graft failures

	NYCP	U.S.
Number of transplants evaluated	181	18,323
Estimated probability of surviving with a functioning graft at 1 year, among patients with a functioning graft at day 90 & [95% CI] (unadjusted for patient and donor characteristics)	95.95% [94.68%-97.23%]	96.70% [96.59%-96.81%]
Expected probability of surviving with a functioning graft at 1 year, among patients with a functioning graft at day 90 (adjusted for patient and donor characteristics)	96.70%	--
Number of observed graft failures (including deaths) from day 91 through day 365 after transplant	6	531
Number of expected graft failures (including deaths) from day 91 through day 365 after transplant	5.21	--
Estimated hazard ratio*	1.11	--
95% credible interval for the hazard ratio**	[0.48, 2.00]	--

* The hazard ratio provides an estimate of how NY Presbyterian Hospital/Columbia Univ. Medical Center's results compare with what was expected based on modeling the transplant outcomes from all U.S. programs. A ratio above 1 indicates higher than expected graft failure rates (e.g., a hazard ratio of 1.5 would indicate 50% higher risk), and a ratio below 1 indicates lower than expected graft failure rates (e.g., a hazard ratio of 0.75 would indicate 25% lower risk). If NYCP's graft failure rate were precisely the expected rate, the estimated hazard ratio would be 1.0.

** The 95% credible interval, [0.48, 2.00], indicates the location of NYCP's true hazard ratio with 95% probability. The best estimate is 11% higher risk of graft failure compared to an average program, but NYCP's performance could plausibly range from 52% reduced risk up to 100% increased risk.

Figure C7D. Adult (18+) 1-year Conditional deceased donor graft failure HR estimate

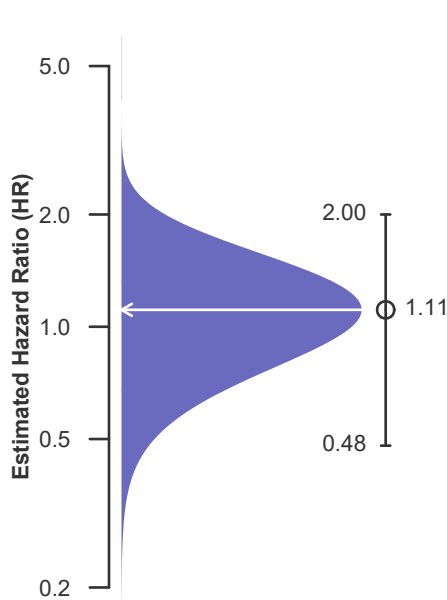
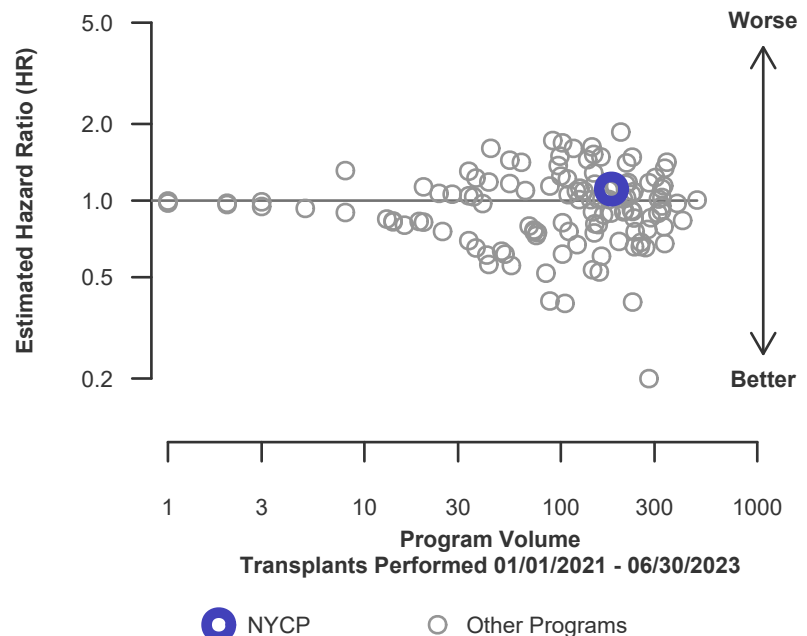

Figure C8D. Adult (18+) 1-year Conditional deceased donor graft failure HR program comparison





C. Transplant Information

Table C8L. Adult (18+) 1-year Conditional survival with a functioning living donor graft
Single organ transplants performed between 01/01/2021 and 06/30/2023
Deaths and retransplants are considered graft failures

	NYCP	U.S.
Number of transplants evaluated	36	1,250
Estimated probability of surviving with a functioning graft at 1 year, among patients with a functioning graft at day 90 & [95% CI] (unadjusted for patient and donor characteristics)	96.00% [88.62%-100.00%]	97.42% [97.07%-97.77%]
Expected probability of surviving with a functioning graft at 1 year, among patients with a functioning graft at day 90 (adjusted for patient and donor characteristics)	97.42%	--
Number of observed graft failures (including deaths) from day 91 through day 365 after transplant	1	29
Number of expected graft failures (including deaths) from day 91 through day 365 after transplant	0.80	--
Estimated hazard ratio*	1.07	--
95% credible interval for the hazard ratio**	[0.22, 2.58]	--

* The hazard ratio provides an estimate of how NY Presbyterian Hospital/Columbia Univ. Medical Center's results compare with what was expected based on modeling the transplant outcomes from all U.S. programs. A ratio above 1 indicates higher than expected graft failure rates (e.g., a hazard ratio of 1.5 would indicate 50% higher risk), and a ratio below 1 indicates lower than expected graft failure rates (e.g., a hazard ratio of 0.75 would indicate 25% lower risk). If NYCP's graft failure rate were precisely the expected rate, the estimated hazard ratio would be 1.0.

** The 95% credible interval, [0.22, 2.58], indicates the location of NYCP's true hazard ratio with 95% probability. The best estimate is 7% higher risk of graft failure compared to an average program, but NYCP's performance could plausibly range from 78% reduced risk up to 158% increased risk.

Figure C7L. Adult (18+) 1-year Conditional living donor graft failure HR estimate

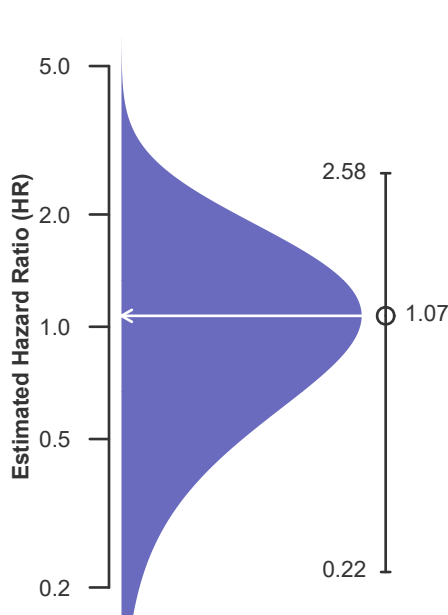
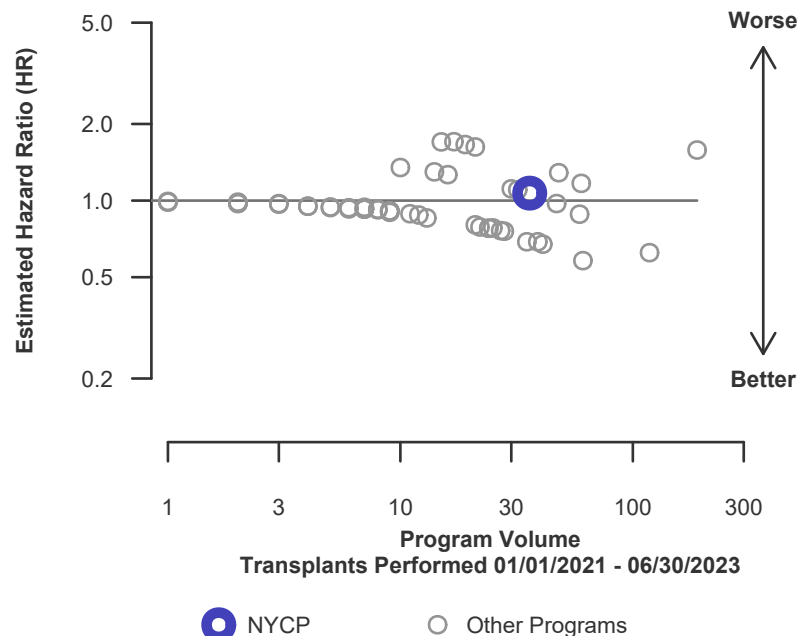

Figure C8L. Adult (18+) 1-year Conditional living donor graft failure HR program comparison





C. Transplant Information

Table C9. Adult (18+) 3-year survival with a functioning graft

Single organ transplants performed between 07/01/2018 and 03/12/2020, and 06/13/2020 and 12/31/2020
Deaths and retransplants are considered graft failures
Follow-up ends on 3/12/2020 for recipients transplanted prior to 3/13/2020

	NYCP	U.S.
Number of transplants evaluated	136	16,846
Estimated probability of surviving with a functioning graft at 3 years & [95% CI] (unadjusted for patient and donor characteristics)	91.42% [85.74%-97.48%]	85.73% [84.95%-86.53%]
Expected probability of surviving with a functioning graft at 3 years (adjusted for patient and donor characteristics)	83.79%	--
Number of observed graft failures (including deaths) during the first 3 years after transplant	9	1,509
Number of expected graft failures (including deaths) during the first 3 years after transplant	15.07	--
Estimated hazard ratio*	0.64	--
95% credible interval for the hazard ratio**	[0.32, 1.08]	--

* The hazard ratio provides an estimate of how NY Presbyterian Hospital/Columbia Univ. Medical Center's results compare with what was expected based on modeling the transplant outcomes from all U.S. programs. A ratio above 1 indicates higher than expected graft failure rates (e.g., a hazard ratio of 1.5 would indicate 50% higher risk), and a ratio below 1 indicates lower than expected graft failure rates (e.g., a hazard ratio of 0.75 would indicate 25% lower risk). If NYCP's graft failure rate were precisely the expected rate, the estimated hazard ratio would be 1.0.

** The 95% credible interval, [0.32, 1.08], indicates the location of NYCP's true hazard ratio with 95% probability. The best estimate is 36% lower risk of graft failure compared to an average program, but NYCP's performance could plausibly range from 68% reduced risk up to 8% increased risk.

Figure C9. Adult (18+) 3-year graft failure HR estimate

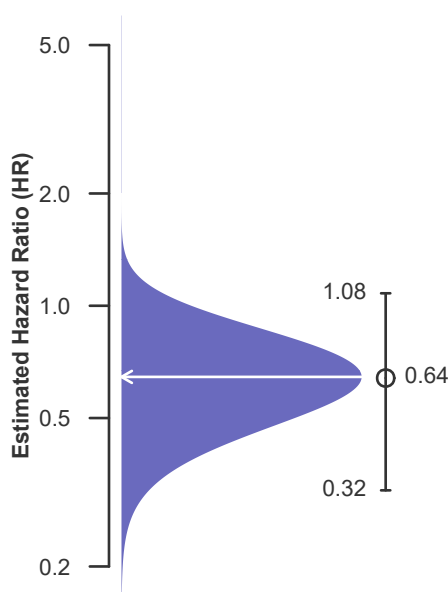
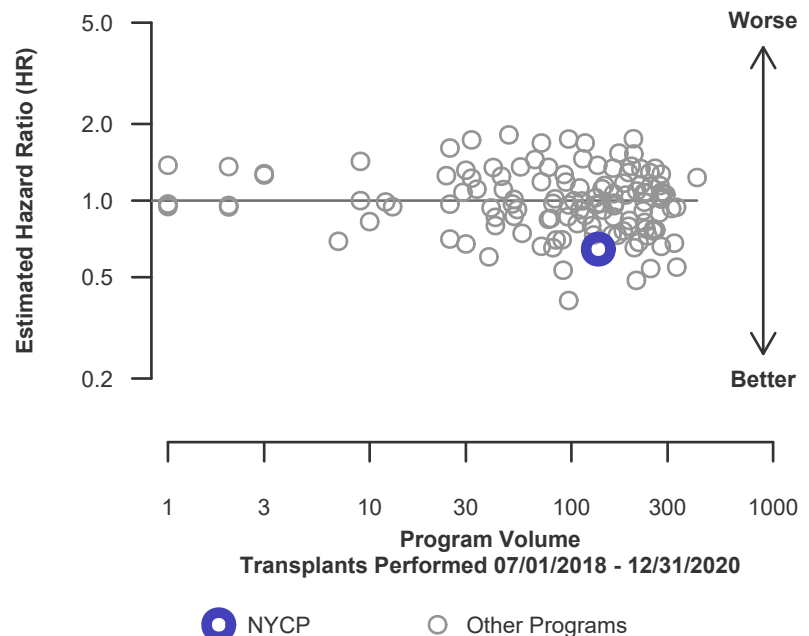

Figure C10. Adult (18+) 3-year graft failure HR program comparison





C. Transplant Information

Table C9D. Adult (18+) 3-year survival with a functioning deceased donor graft

Single organ transplants performed between 07/01/2018 and 03/12/2020, and 06/13/2020 and 12/31/2020

Deaths and retransplants are considered graft failures

Follow-up ends on 3/12/2020 for recipients transplanted prior to 3/13/2020

	NYCP	U.S.
Number of transplants evaluated	114	15,864
Estimated probability of surviving with a functioning graft at 3 years & [95% CI] (unadjusted for patient and donor characteristics)	89.98% [83.51%-96.95%]	85.62% [84.81%-86.45%]
Expected probability of surviving with a functioning graft at 3 years (adjusted for patient and donor characteristics)	83.10%	--
Number of observed graft failures (including deaths) during the first 3 years after transplant	9	1,429
Number of expected graft failures (including deaths) during the first 3 years after transplant	13.41	--
Estimated hazard ratio*	0.71	--
95% credible interval for the hazard ratio**	[0.36, 1.19]	--

* The hazard ratio provides an estimate of how NY Presbyterian Hospital/Columbia Univ. Medical Center's results compare with what was expected based on modeling the transplant outcomes from all U.S. programs. A ratio above 1 indicates higher than expected graft failure rates (e.g., a hazard ratio of 1.5 would indicate 50% higher risk), and a ratio below 1 indicates lower than expected graft failure rates (e.g., a hazard ratio of 0.75 would indicate 25% lower risk). If NYCP's graft failure rate were precisely the expected rate, the estimated hazard ratio would be 1.0.

** The 95% credible interval, [0.36, 1.19], indicates the location of NYCP's true hazard ratio with 95% probability. The best estimate is 29% lower risk of graft failure compared to an average program, but NYCP's performance could plausibly range from 64% reduced risk up to 19% increased risk.

Figure C9D. Adult (18+) 3-year deceased donor graft failure HR estimate

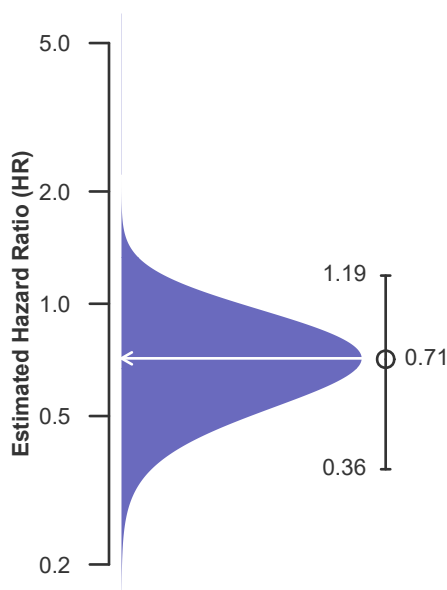
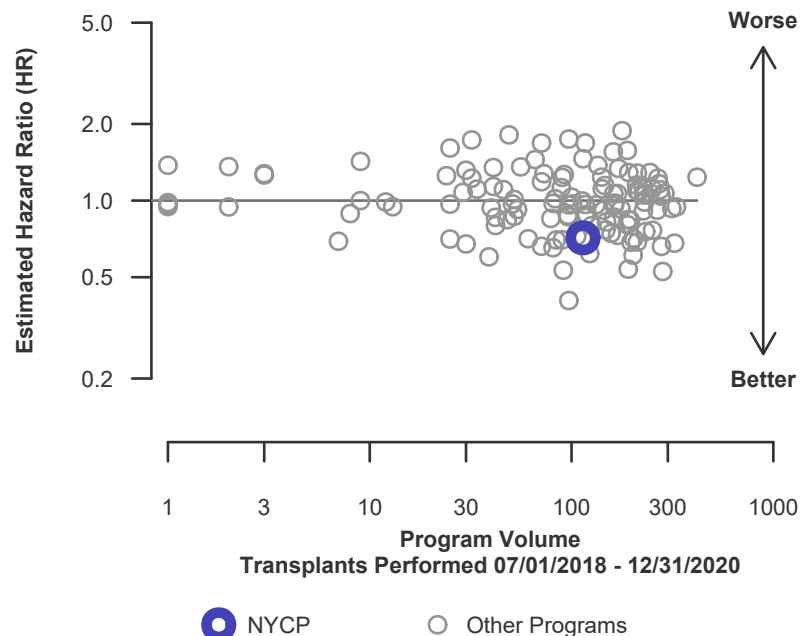

Figure C10D. Adult (18+) 3-year deceased donor graft failure HR program comparison





C. Transplant Information

Table C9L. Adult (18+) 3-year survival with a functioning living donor graft

Single organ transplants performed between 07/01/2018 and 03/12/2020, and 06/13/2020 and 12/31/2020

Deaths and retransplants are considered graft failures

Follow-up ends on 3/12/2020 for recipients transplanted prior to 3/13/2020

	NYCP	U.S.
Number of transplants evaluated	22	982
Estimated probability of surviving with a functioning graft at 3 years & [95% CI] (unadjusted for patient and donor characteristics)	100.00% [100.00%-100.00%]	87.38% [84.49%-90.36%]
Expected probability of surviving with a functioning graft at 3 years (adjusted for patient and donor characteristics)	87.39%	--
Number of observed graft failures (including deaths) during the first 3 years after transplant	0	80
Number of expected graft failures (including deaths) during the first 3 years after transplant	1.66	--
Estimated hazard ratio*	0.55	--
95% credible interval for the hazard ratio**	[0.07, 1.52]	--

* The hazard ratio provides an estimate of how NY Presbyterian Hospital/Columbia Univ. Medical Center's results compare with what was expected based on modeling the transplant outcomes from all U.S. programs. A ratio above 1 indicates higher than expected graft failure rates (e.g., a hazard ratio of 1.5 would indicate 50% higher risk), and a ratio below 1 indicates lower than expected graft failure rates (e.g., a hazard ratio of 0.75 would indicate 25% lower risk). If NYCP's graft failure rate were precisely the expected rate, the estimated hazard ratio would be 1.0.

** The 95% credible interval, [0.07, 1.52], indicates the location of NYCP's true hazard ratio with 95% probability. The best estimate is 45% lower risk of graft failure compared to an average program, but NYCP's performance could plausibly range from 93% reduced risk up to 52% increased risk.

Figure C9L. Adult (18+) 3-year living donor graft failure HR estimate

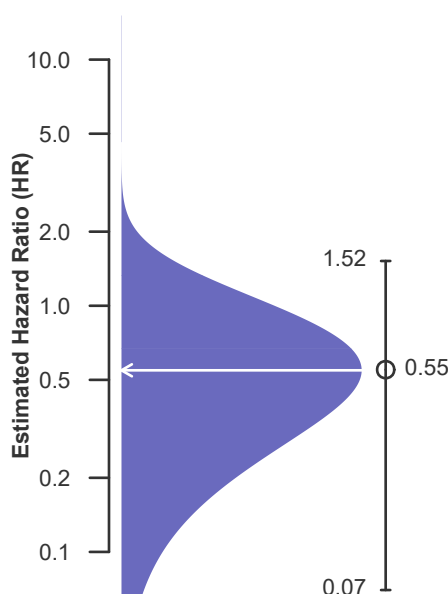
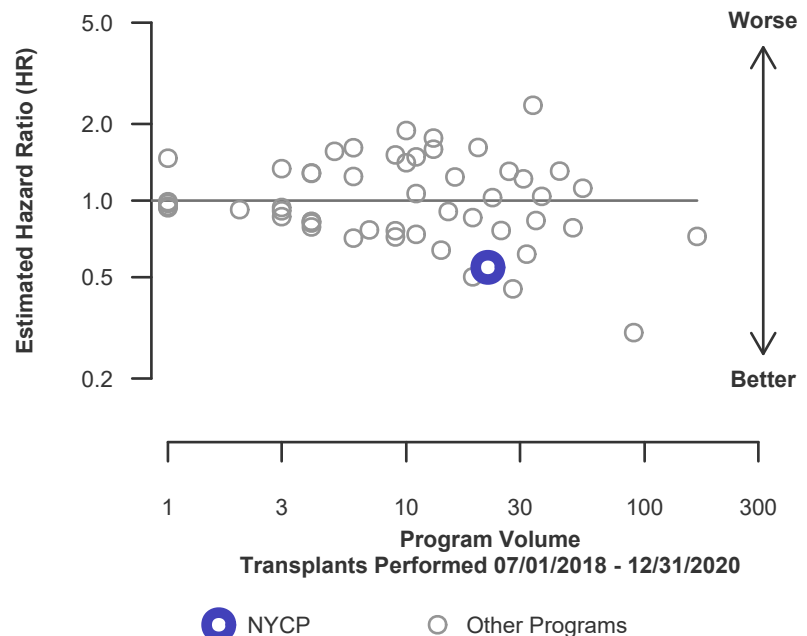

Figure C10L. Adult (18+) 3-year living donor graft failure HR program comparison





C. Transplant Information

Table C10. Pediatric (<18) 1-month survival with a functioning graft
Single organ transplants performed between 01/01/2021 and 06/30/2023
Deaths and retransplants are considered graft failures

	NYCP	U.S.
Number of transplants evaluated	52	1,229
Estimated probability of surviving with a functioning graft at 1 month & [95% CI] (unadjusted for patient and donor characteristics)	96.15% [91.07%-100.00%]	95.77% [94.65%-96.90%]
Expected probability of surviving with a functioning graft at 1 month (adjusted for patient and donor characteristics)	96.52%	--
Number of observed graft failures (including deaths) during the first month after transplant	2	52
Number of expected graft failures (including deaths) during the first month after transplant	1.83	--
Estimated hazard ratio*	1.04	--
95% credible interval for the hazard ratio**	[0.28, 2.29]	--

* The hazard ratio provides an estimate of how NY Presbyterian Hospital/Columbia Univ. Medical Center's results compare with what was expected based on modeling the transplant outcomes from all U.S. programs. A ratio above 1 indicates higher than expected graft failure rates (e.g., a hazard ratio of 1.5 would indicate 50% higher risk), and a ratio below 1 indicates lower than expected graft failure rates (e.g., a hazard ratio of 0.75 would indicate 25% lower risk). If NYCP's graft failure rate were precisely the expected rate, the estimated hazard ratio would be 1.0.

** The 95% credible interval, [0.28, 2.29], indicates the location of NYCP's true hazard ratio with 95% probability. The best estimate is 4% higher risk of graft failure compared to an average program, but NYCP's performance could plausibly range from 72% reduced risk up to 129% increased risk.

Figure C11. Pediatric (<18) 1-month graft failure HR estimate

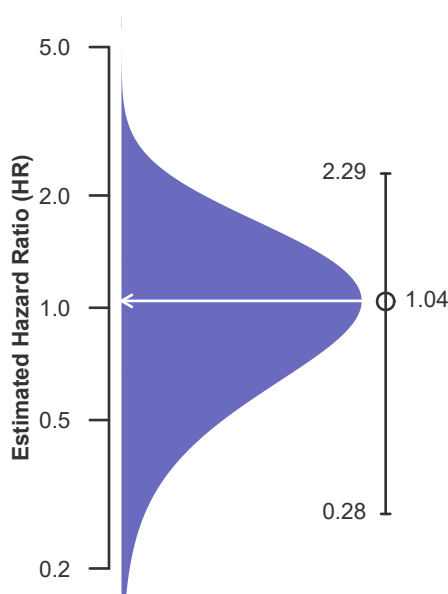
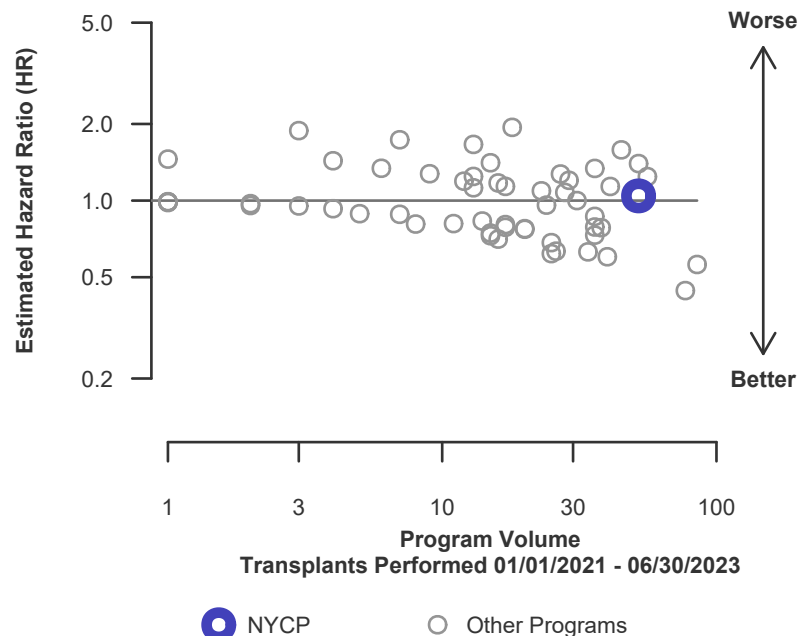

Figure C12. Pediatric (<18) 1-month graft failure HR program comparison





C. Transplant Information

Table C10D. Pediatric (<18) 1-month survival with a functioning deceased donor graft
Single organ transplants performed between 01/01/2021 and 06/30/2023
Deaths and retransplants are considered graft failures

	NYCP	U.S.
Number of transplants evaluated	43	1,028
Estimated probability of surviving with a functioning graft at 1 month & [95% CI] (unadjusted for patient and donor characteristics)	97.67% [93.27%-100.00%]	95.33% [94.05%-96.63%]
Expected probability of surviving with a functioning graft at 1 month (adjusted for patient and donor characteristics)	96.21%	--
Number of observed graft failures (including deaths) during the first month after transplant	1	48
Number of expected graft failures (including deaths) during the first month after transplant	1.66	--
Estimated hazard ratio*	0.82	--
95% credible interval for the hazard ratio**	[0.17, 1.97]	--

* The hazard ratio provides an estimate of how NY Presbyterian Hospital/Columbia Univ. Medical Center's results compare with what was expected based on modeling the transplant outcomes from all U.S. programs. A ratio above 1 indicates higher than expected graft failure rates (e.g., a hazard ratio of 1.5 would indicate 50% higher risk), and a ratio below 1 indicates lower than expected graft failure rates (e.g., a hazard ratio of 0.75 would indicate 25% lower risk). If NYCP's graft failure rate were precisely the expected rate, the estimated hazard ratio would be 1.0.

** The 95% credible interval, [0.17, 1.97], indicates the location of NYCP's true hazard ratio with 95% probability. The best estimate is 18% lower risk of graft failure compared to an average program, but NYCP's performance could plausibly range from 83% reduced risk up to 97% increased risk.

Figure C11D. Pediatric (<18) 1-month deceased donor graft failure HR estimate

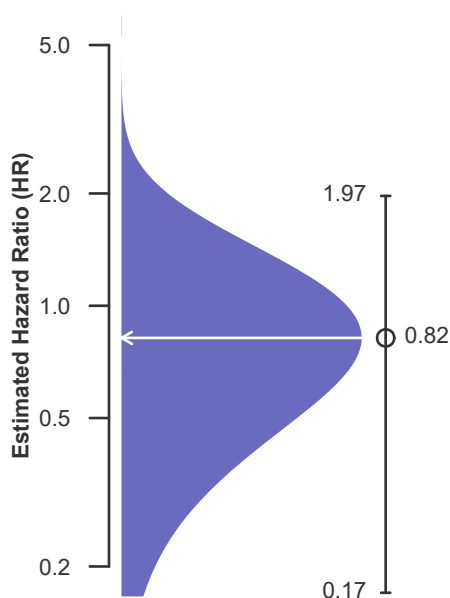
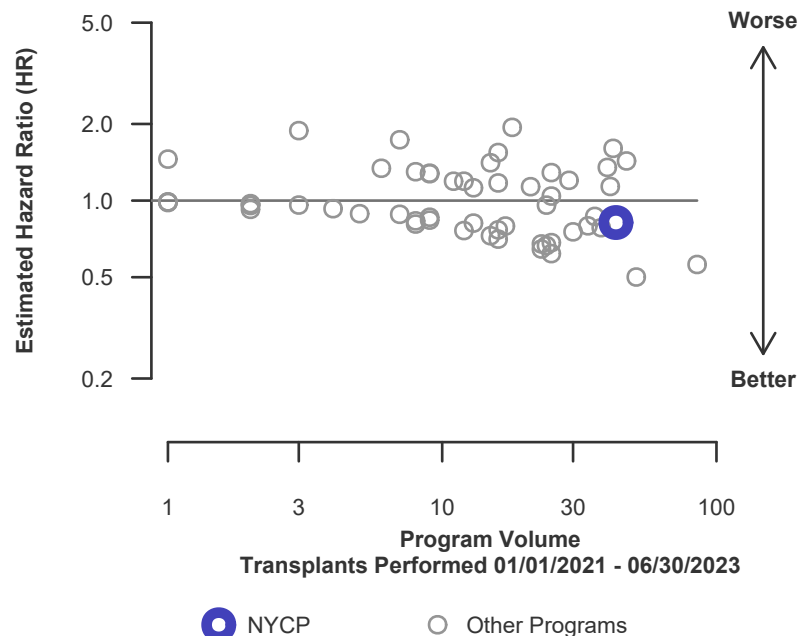

Figure C12D. Pediatric (<18) 1-month deceased donor graft failure HR program comparison





C. Transplant Information

Table C10L. Pediatric (<18) 1-month survival with a functioning living donor graft

Single organ transplants performed between 01/01/2021 and 06/30/2023
Deaths and retransplants are considered graft failures

	NYCP	U.S.
Number of transplants evaluated	9	201
Estimated probability of surviving with a functioning graft at 1 month & [95% CI] (unadjusted for patient and donor characteristics)	88.89% [70.56%-100.00%]	98.01% [96.10%-99.96%]
Expected probability of surviving with a functioning graft at 1 month (adjusted for patient and donor characteristics)	98.01%	--
Number of observed graft failures (including deaths) during the first month after transplant	1	4
Number of expected graft failures (including deaths) during the first month after transplant	0.18	--
Estimated hazard ratio*	1.38	--
95% credible interval for the hazard ratio**	[0.28, 3.32]	--

* The hazard ratio provides an estimate of how NY Presbyterian Hospital/Columbia Univ. Medical Center's results compare with what was expected based on modeling the transplant outcomes from all U.S. programs. A ratio above 1 indicates higher than expected graft failure rates (e.g., a hazard ratio of 1.5 would indicate 50% higher risk), and a ratio below 1 indicates lower than expected graft failure rates (e.g., a hazard ratio of 0.75 would indicate 25% lower risk). If NYCP's graft failure rate were precisely the expected rate, the estimated hazard ratio would be 1.0.

** The 95% credible interval, [0.28, 3.32], indicates the location of NYCP's true hazard ratio with 95% probability. The best estimate is 38% higher risk of graft failure compared to an average program, but NYCP's performance could plausibly range from 72% reduced risk up to 232% increased risk.

Figure C11L. Pediatric (<18) 1-month living donor graft failure HR estimate

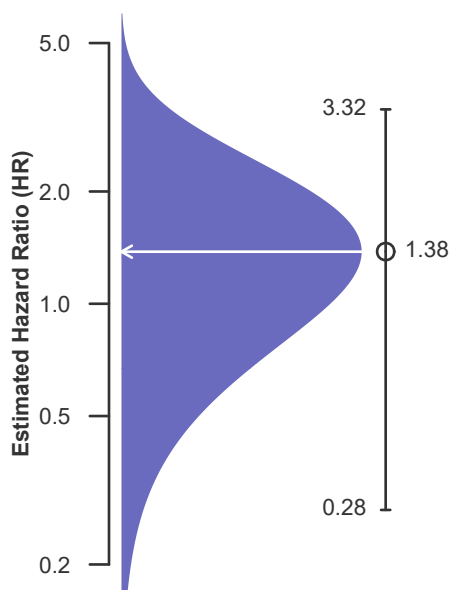
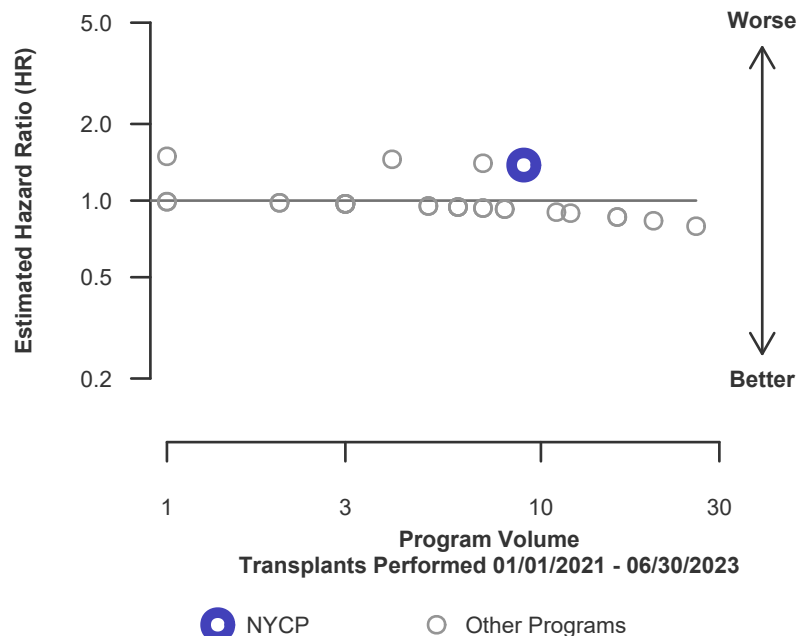

Figure C12L. Pediatric (<18) 1-month living donor graft failure HR program comparison





C. Transplant Information

Table C11. Pediatric (<18) 90-Day survival with a functioning graft
Single organ transplants performed between 01/01/2021 and 06/30/2023
Deaths and retransplants are considered graft failures

	NYCP	U.S.
Number of transplants evaluated	52	1,229
Estimated probability of surviving with a functioning graft at 90 days & [95% CI] (unadjusted for patient and donor characteristics)	96.15% [91.07%-100.00%]	94.71% [93.47%-95.97%]
Expected probability of surviving with a functioning graft at 90 days (adjusted for patient and donor characteristics)	95.56%	--
Number of observed graft failures (including deaths) during the first 90 days after transplant	2	65
Number of expected graft failures (including deaths) during the first 90 days after transplant	2.33	--
Estimated hazard ratio*	0.92	--
95% credible interval for the hazard ratio**	[0.25, 2.02]	--

* The hazard ratio provides an estimate of how NY Presbyterian Hospital/Columbia Univ. Medical Center's results compare with what was expected based on modeling the transplant outcomes from all U.S. programs. A ratio above 1 indicates higher than expected graft failure rates (e.g., a hazard ratio of 1.5 would indicate 50% higher risk), and a ratio below 1 indicates lower than expected graft failure rates (e.g., a hazard ratio of 0.75 would indicate 25% lower risk). If NYCP's graft failure rate were precisely the expected rate, the estimated hazard ratio would be 1.0.

** The 95% credible interval, [0.25, 2.02], indicates the location of NYCP's true hazard ratio with 95% probability. The best estimate is 8% lower risk of graft failure compared to an average program, but NYCP's performance could plausibly range from 75% reduced risk up to 102% increased risk.

Figure C13. Pediatric (<18) 90-Day graft failure HR estimate

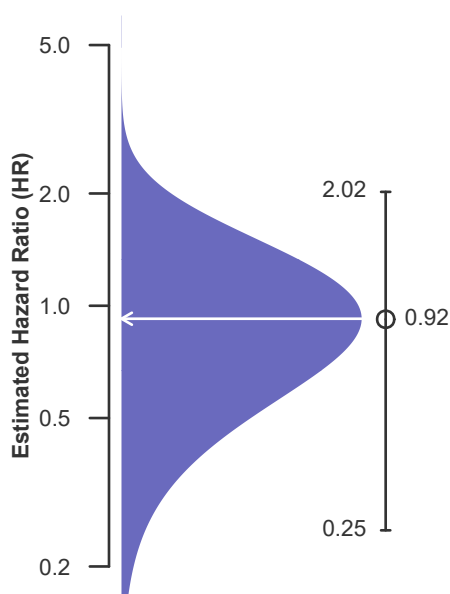
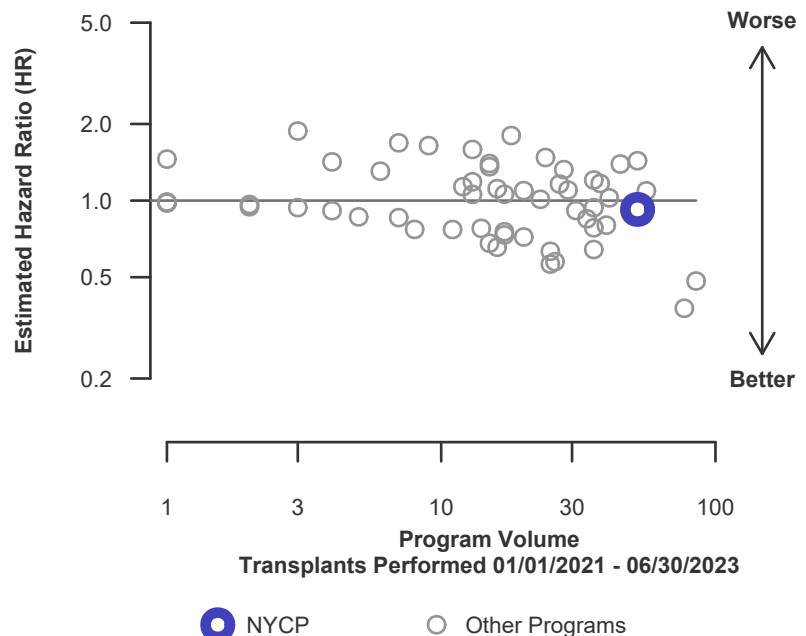

Figure C14. Pediatric (<18) 90-Day graft failure HR program comparison





C. Transplant Information

Table C11D. Pediatric (<18) 90-Day survival with a functioning deceased donor graft

Single organ transplants performed between 01/01/2021 and 06/30/2023

Deaths and retransplants are considered graft failures

	NYCP	U.S.
Number of transplants evaluated	43	1,028
Estimated probability of surviving with a functioning graft at 90 days & [95% CI] (unadjusted for patient and donor characteristics)	97.67% [93.27%-100.00%]	94.26% [92.85%-95.69%]
Expected probability of surviving with a functioning graft at 90 days (adjusted for patient and donor characteristics)	95.26%	--
Number of observed graft failures (including deaths) during the first 90 days after transplant	1	59
Number of expected graft failures (including deaths) during the first 90 days after transplant	2.08	--
Estimated hazard ratio*	0.74	--
95% credible interval for the hazard ratio**	[0.15, 1.77]	--

* The hazard ratio provides an estimate of how NY Presbyterian Hospital/Columbia Univ. Medical Center's results compare with what was expected based on modeling the transplant outcomes from all U.S. programs. A ratio above 1 indicates higher than expected graft failure rates (e.g., a hazard ratio of 1.5 would indicate 50% higher risk), and a ratio below 1 indicates lower than expected graft failure rates (e.g., a hazard ratio of 0.75 would indicate 25% lower risk). If NYCP's graft failure rate were precisely the expected rate, the estimated hazard ratio would be 1.0.

** The 95% credible interval, [0.15, 1.77], indicates the location of NYCP's true hazard ratio with 95% probability. The best estimate is 26% lower risk of graft failure compared to an average program, but NYCP's performance could plausibly range from 85% reduced risk up to 77% increased risk.

Figure C13D. Pediatric (<18) 90-Day deceased donor graft failure HR estimate

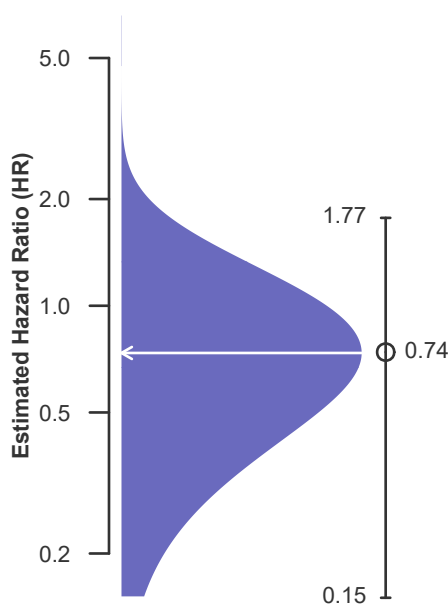
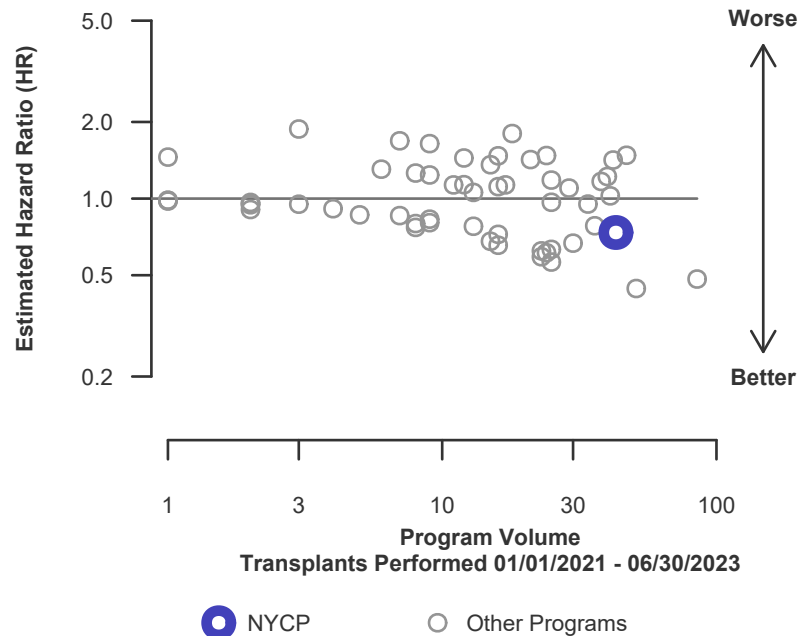

Figure C14D. Pediatric (<18) 90-Day deceased donor graft failure HR program comparison





C. Transplant Information

Table C11L. Pediatric (<18) 90-Day survival with a functioning living donor graft

Single organ transplants performed between 01/01/2021 and 06/30/2023

Deaths and retransplants are considered graft failures

	NYCP	U.S.
Number of transplants evaluated	9	201
Estimated probability of surviving with a functioning graft at 90 days & [95% CI] (unadjusted for patient and donor characteristics)	88.89% [70.56%-100.00%]	97.01% [94.69%-99.40%]
Expected probability of surviving with a functioning graft at 90 days (adjusted for patient and donor characteristics)	97.02%	--
Number of observed graft failures (including deaths) during the first 90 days after transplant	1	6
Number of expected graft failures (including deaths) during the first 90 days after transplant	0.26	--
Estimated hazard ratio*	1.33	--
95% credible interval for the hazard ratio**	[0.27, 3.20]	--

* The hazard ratio provides an estimate of how NY Presbyterian Hospital/Columbia Univ. Medical Center's results compare with what was expected based on modeling the transplant outcomes from all U.S. programs. A ratio above 1 indicates higher than expected graft failure rates (e.g., a hazard ratio of 1.5 would indicate 50% higher risk), and a ratio below 1 indicates lower than expected graft failure rates (e.g., a hazard ratio of 0.75 would indicate 25% lower risk). If NYCP's graft failure rate were precisely the expected rate, the estimated hazard ratio would be 1.0.

** The 95% credible interval, [0.27, 3.20], indicates the location of NYCP's true hazard ratio with 95% probability. The best estimate is 33% higher risk of graft failure compared to an average program, but NYCP's performance could plausibly range from 73% reduced risk up to 220% increased risk.

Figure C13L. Pediatric (<18) 90-Day living donor graft failure HR estimate

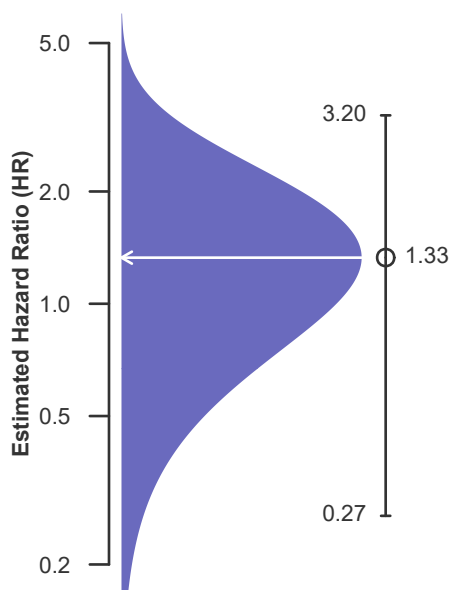
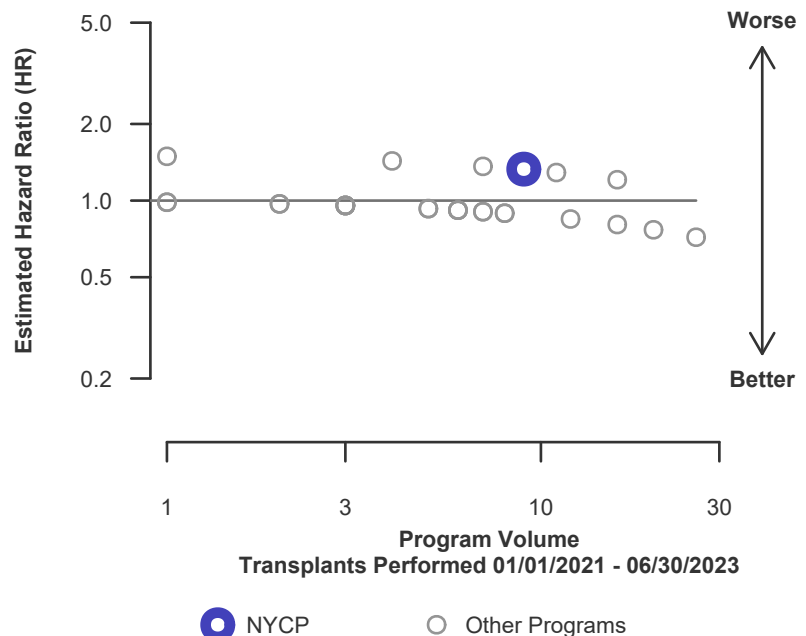

Figure C14L. Pediatric (<18) 90-Day living donor graft failure HR program comparison





C. Transplant Information

Table C12. Pediatric (<18) 1-year survival with a functioning graft
Single organ transplants performed between 01/01/2021 and 06/30/2023
Deaths and retransplants are considered graft failures

	NYCP	U.S.
Number of transplants evaluated	52	1,229
Estimated probability of surviving with a functioning graft at 1 year & [95% CI] (unadjusted for patient and donor characteristics)	94.23% [88.10%-100.00%]	92.68% [91.21%-94.18%]
Expected probability of surviving with a functioning graft at 1 year (adjusted for patient and donor characteristics)	93.36%	--
Number of observed graft failures (including deaths) during the first year after transplant	3	87
Number of expected graft failures (including deaths) during the first year after transplant	3.30	--
Estimated hazard ratio*	0.94	--
95% credible interval for the hazard ratio**	[0.31, 1.93]	--

* The hazard ratio provides an estimate of how NY Presbyterian Hospital/Columbia Univ. Medical Center's results compare with what was expected based on modeling the transplant outcomes from all U.S. programs. A ratio above 1 indicates higher than expected graft failure rates (e.g., a hazard ratio of 1.5 would indicate 50% higher risk), and a ratio below 1 indicates lower than expected graft failure rates (e.g., a hazard ratio of 0.75 would indicate 25% lower risk). If NYCP's graft failure rate were precisely the expected rate, the estimated hazard ratio would be 1.0.

** The 95% credible interval, [0.31, 1.93], indicates the location of NYCP's true hazard ratio with 95% probability. The best estimate is 6% lower risk of graft failure compared to an average program, but NYCP's performance could plausibly range from 69% reduced risk up to 93% increased risk.

Figure C15. Pediatric (<18) 1-year graft failure HR estimate

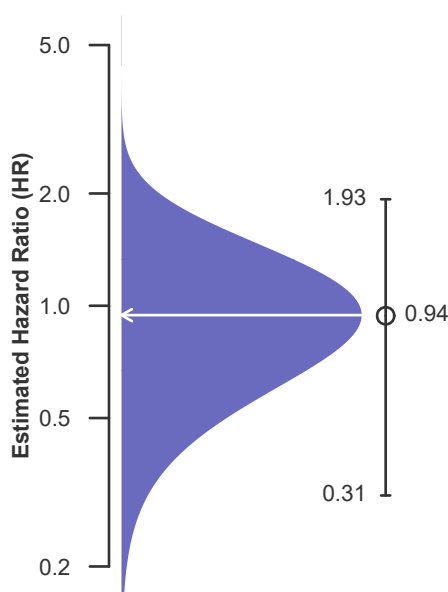
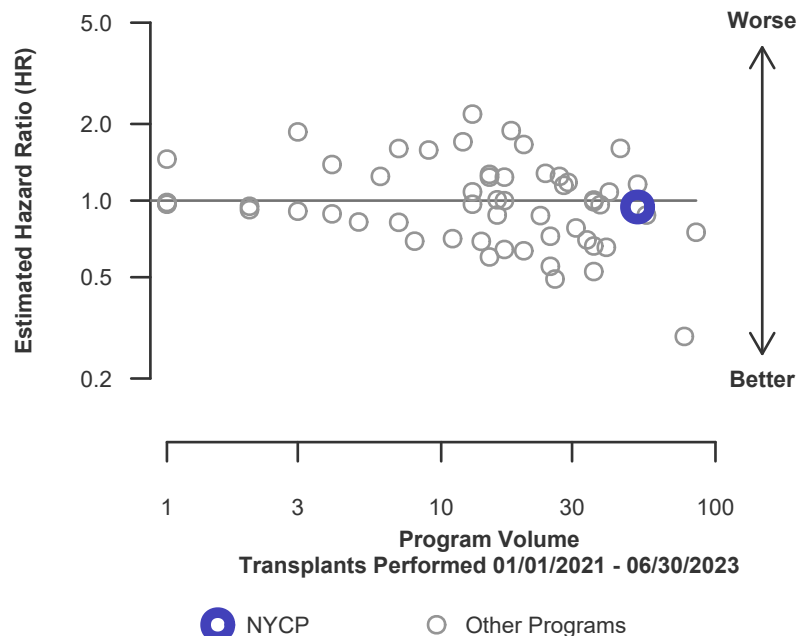

Figure C16. Pediatric (<18) 1-year graft failure HR program comparison





C. Transplant Information

Table C12D. Pediatric (<18) 1-year survival with a functioning deceased donor graft
Single organ transplants performed between 01/01/2021 and 06/30/2023
Deaths and retransplants are considered graft failures

	NYCP	U.S.
Number of transplants evaluated	43	1,028
Estimated probability of surviving with a functioning graft at 1 year & [95% CI] (unadjusted for patient and donor characteristics)	95.35% [89.26%-100.00%]	92.24% [90.58%-93.93%]
Expected probability of surviving with a functioning graft at 1 year (adjusted for patient and donor characteristics)	93.04%	--
Number of observed graft failures (including deaths) during the first year after transplant	2	77
Number of expected graft failures (including deaths) during the first year after transplant	2.89	--
Estimated hazard ratio*	0.82	--
95% credible interval for the hazard ratio**	[0.22, 1.79]	--

* The hazard ratio provides an estimate of how NY Presbyterian Hospital/Columbia Univ. Medical Center's results compare with what was expected based on modeling the transplant outcomes from all U.S. programs. A ratio above 1 indicates higher than expected graft failure rates (e.g., a hazard ratio of 1.5 would indicate 50% higher risk), and a ratio below 1 indicates lower than expected graft failure rates (e.g., a hazard ratio of 0.75 would indicate 25% lower risk). If NYCP's graft failure rate were precisely the expected rate, the estimated hazard ratio would be 1.0.

** The 95% credible interval, [0.22, 1.79], indicates the location of NYCP's true hazard ratio with 95% probability. The best estimate is 18% lower risk of graft failure compared to an average program, but NYCP's performance could plausibly range from 78% reduced risk up to 79% increased risk.

Figure C15D. Pediatric (<18) 1-year deceased donor graft failure HR estimate

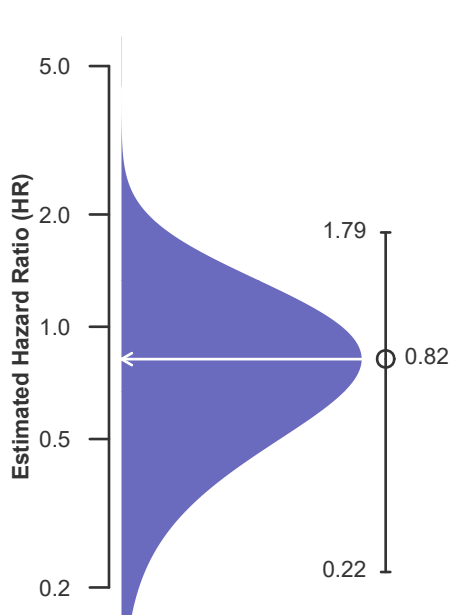
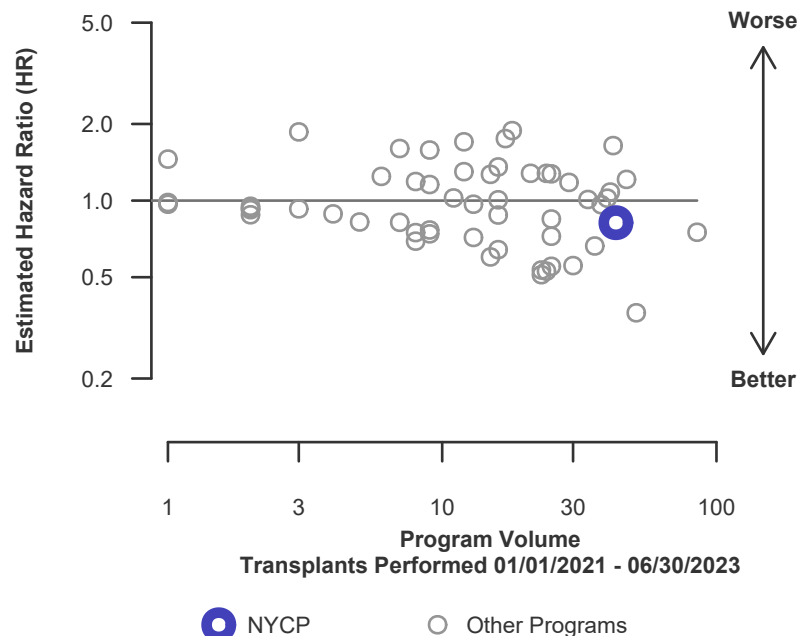

Figure C16D. Pediatric (<18) 1-year deceased donor graft failure HR program comparison





C. Transplant Information

Table C12L. Pediatric (<18) 1-year survival with a functioning living donor graft
Single organ transplants performed between 01/01/2021 and 06/30/2023
Deaths and retransplants are considered graft failures

	NYCP	U.S.
Number of transplants evaluated	9	201
Estimated probability of surviving with a functioning graft at 1 year & [95% CI] (unadjusted for patient and donor characteristics)	88.89% [70.56%-100.00%]	94.91% [91.88%-98.04%]
Expected probability of surviving with a functioning graft at 1 year (adjusted for patient and donor characteristics)	94.92%	--
Number of observed graft failures (including deaths) during the first year after transplant	1	10
Number of expected graft failures (including deaths) during the first year after transplant	0.41	--
Estimated hazard ratio*	1.24	--
95% credible interval for the hazard ratio**	[0.26, 2.99]	--

* The hazard ratio provides an estimate of how NY Presbyterian Hospital/Columbia Univ. Medical Center's results compare with what was expected based on modeling the transplant outcomes from all U.S. programs. A ratio above 1 indicates higher than expected graft failure rates (e.g., a hazard ratio of 1.5 would indicate 50% higher risk), and a ratio below 1 indicates lower than expected graft failure rates (e.g., a hazard ratio of 0.75 would indicate 25% lower risk). If NYCP's graft failure rate were precisely the expected rate, the estimated hazard ratio would be 1.0.

** The 95% credible interval, [0.26, 2.99], indicates the location of NYCP's true hazard ratio with 95% probability. The best estimate is 24% higher risk of graft failure compared to an average program, but NYCP's performance could plausibly range from 74% reduced risk up to 199% increased risk.

Figure C15L. Pediatric (<18) 1-year living donor graft failure HR estimate

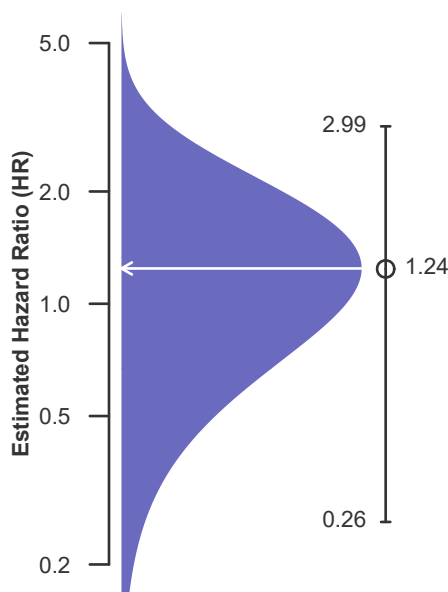
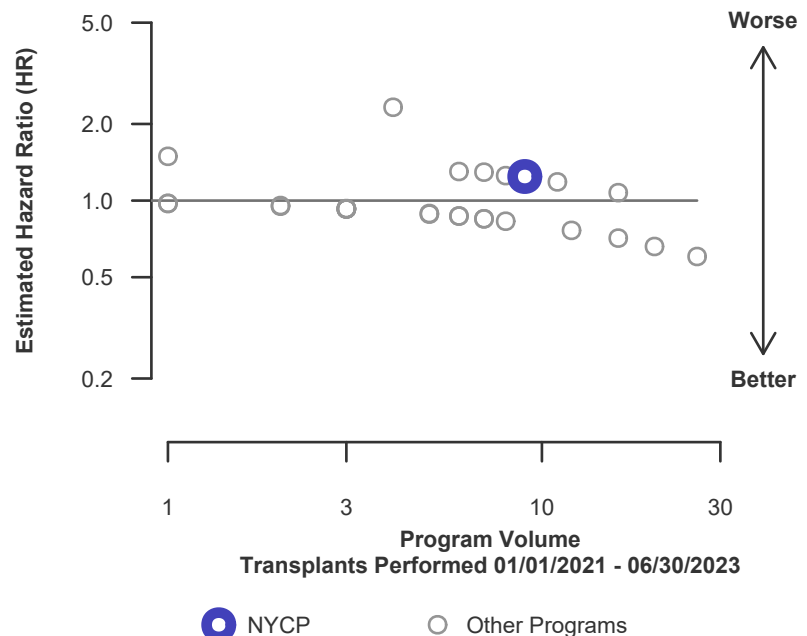

Figure C16L. Pediatric (<18) 1-year living donor graft failure HR program comparison





C. Transplant Information

Table C13. Pediatric (<18) 1-year Conditional survival with a functioning graft

Single organ transplants performed between 01/01/2021 and 06/30/2023
Deaths and retransplants are considered graft failures

	NYCP	U.S.
Number of transplants evaluated	50	1,164
Estimated probability of surviving with a functioning graft at 1 year, among patients with a functioning graft at day 90 & [95% CI] (unadjusted for patient and donor characteristics)	98.00% [96.74%-100.00%]	97.86% [97.58%-98.14%]
Expected probability of surviving with a functioning graft at 1 year, among patients with a functioning graft at day 90 (adjusted for patient and donor characteristics)	97.70%	--
Number of observed graft failures (including deaths) from day 91 through day 365 after transplant	1	22
Number of expected graft failures (including deaths) from day 91 through day 365 after transplant	0.96	--
Estimated hazard ratio*	1.01	--
95% credible interval for the hazard ratio**	[0.21, 2.44]	--

* The hazard ratio provides an estimate of how NY Presbyterian Hospital/Columbia Univ. Medical Center's results compare with what was expected based on modeling the transplant outcomes from all U.S. programs. A ratio above 1 indicates higher than expected graft failure rates (e.g., a hazard ratio of 1.5 would indicate 50% higher risk), and a ratio below 1 indicates lower than expected graft failure rates (e.g., a hazard ratio of 0.75 would indicate 25% lower risk). If NYCP's graft failure rate were precisely the expected rate, the estimated hazard ratio would be 1.0.

** The 95% credible interval, [0.21, 2.44], indicates the location of NYCP's true hazard ratio with 95% probability. The best estimate is 1% higher risk of graft failure compared to an average program, but NYCP's performance could plausibly range from 79% reduced risk up to 144% increased risk.

Figure C17. Pediatric (<18) 1-year Conditional graft failure HR estimate

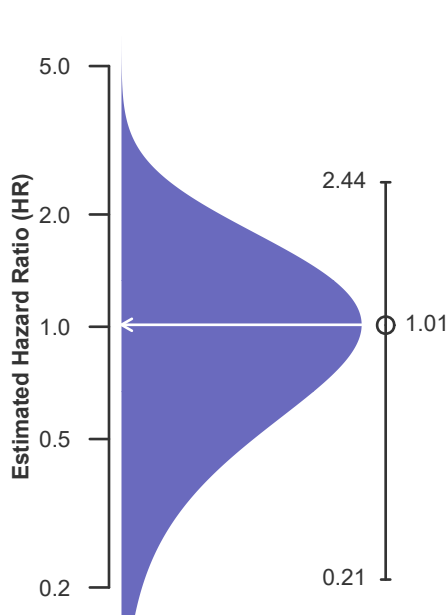
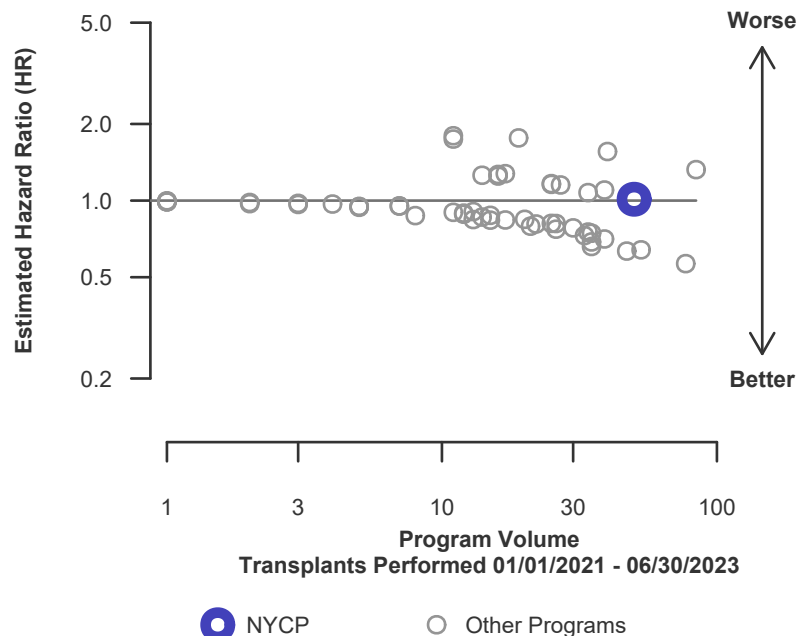

Figure C18. Pediatric (<18) 1-year Conditional graft failure HR program comparison





C. Transplant Information

Table C13D. Pediatric (<18) 1-year Conditional survival with a functioning deceased donor graft
Single organ transplants performed between 01/01/2021 and 06/30/2023
Deaths and retransplants are considered graft failures

	NYCP	U.S.
Number of transplants evaluated	42	969
Estimated probability of surviving with a functioning graft at 1 year, among patients with a functioning graft at day 90 & [95% CI] (unadjusted for patient and donor characteristics)	97.62% [95.70%-100.00%]	97.86% [97.56%-98.16%]
Expected probability of surviving with a functioning graft at 1 year, among patients with a functioning graft at day 90 (adjusted for patient and donor characteristics)	97.67%	--
Number of observed graft failures (including deaths) from day 91 through day 365 after transplant	1	18
Number of expected graft failures (including deaths) from day 91 through day 365 after transplant	0.81	--
Estimated hazard ratio*	1.07	--
95% credible interval for the hazard ratio**	[0.22, 2.57]	--

* The hazard ratio provides an estimate of how NY Presbyterian Hospital/Columbia Univ. Medical Center's results compare with what was expected based on modeling the transplant outcomes from all U.S. programs. A ratio above 1 indicates higher than expected graft failure rates (e.g., a hazard ratio of 1.5 would indicate 50% higher risk), and a ratio below 1 indicates lower than expected graft failure rates (e.g., a hazard ratio of 0.75 would indicate 25% lower risk). If NYCP's graft failure rate were precisely the expected rate, the estimated hazard ratio would be 1.0.

** The 95% credible interval, [0.22, 2.57], indicates the location of NYCP's true hazard ratio with 95% probability. The best estimate is 7% higher risk of graft failure compared to an average program, but NYCP's performance could plausibly range from 78% reduced risk up to 157% increased risk.

Figure C17D. Pediatric (<18) 1-year Conditional deceased donor graft failure HR estimate

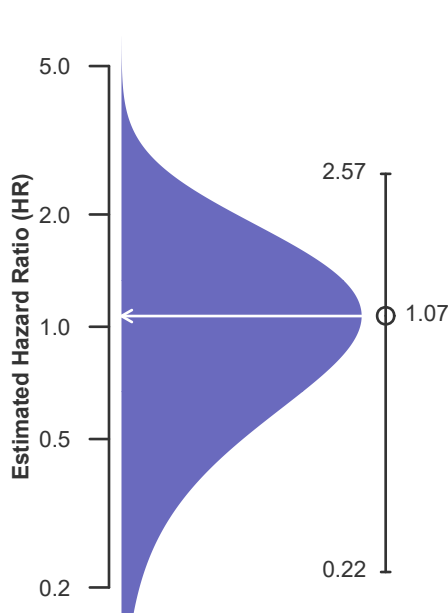
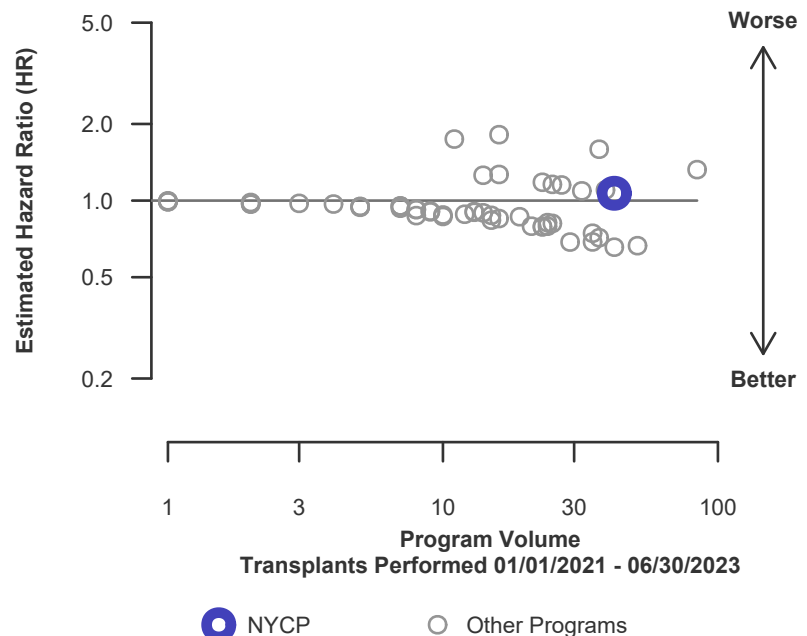

Figure C18D. Pediatric (<18) 1-year Conditional deceased donor graft failure HR program comparison





C. Transplant Information

Table C13L. Pediatric (<18) 1-year Conditional survival with a functioning living donor graft
Single organ transplants performed between 01/01/2021 and 06/30/2023
Deaths and retransplants are considered graft failures

	NYCP	U.S.
Number of transplants evaluated	8	195
Estimated probability of surviving with a functioning graft at 1 year, among patients with a functioning graft at day 90 & [95% CI] (unadjusted for patient and donor characteristics)	100.00% [100.00%-100.00%]	97.83% [97.03%-98.64%]
Expected probability of surviving with a functioning graft at 1 year, among patients with a functioning graft at day 90 (adjusted for patient and donor characteristics)	97.84%	--
Number of observed graft failures (including deaths) from day 91 through day 365 after transplant	0	4
Number of expected graft failures (including deaths) from day 91 through day 365 after transplant	0.16	--
Estimated hazard ratio*	0.93	--
95% credible interval for the hazard ratio**	[0.11, 2.58]	--

* The hazard ratio provides an estimate of how NY Presbyterian Hospital/Columbia Univ. Medical Center's results compare with what was expected based on modeling the transplant outcomes from all U.S. programs. A ratio above 1 indicates higher than expected graft failure rates (e.g., a hazard ratio of 1.5 would indicate 50% higher risk), and a ratio below 1 indicates lower than expected graft failure rates (e.g., a hazard ratio of 0.75 would indicate 25% lower risk). If NYCP's graft failure rate were precisely the expected rate, the estimated hazard ratio would be 1.0.

** The 95% credible interval, [0.11, 2.58], indicates the location of NYCP's true hazard ratio with 95% probability. The best estimate is 7% lower risk of graft failure compared to an average program, but NYCP's performance could plausibly range from 89% reduced risk up to 158% increased risk.

Figure C17L. Pediatric (<18) 1-year Conditional living donor graft failure HR estimate

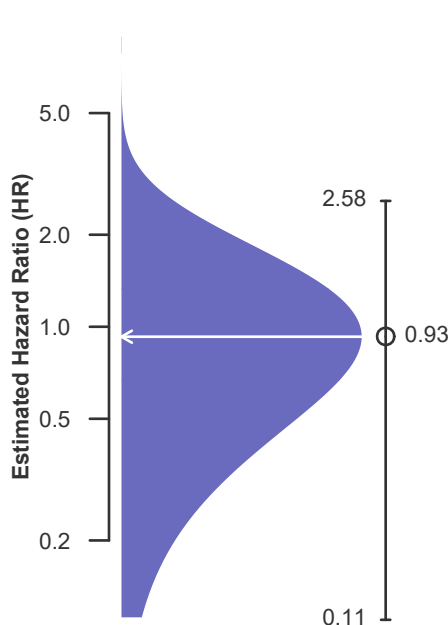
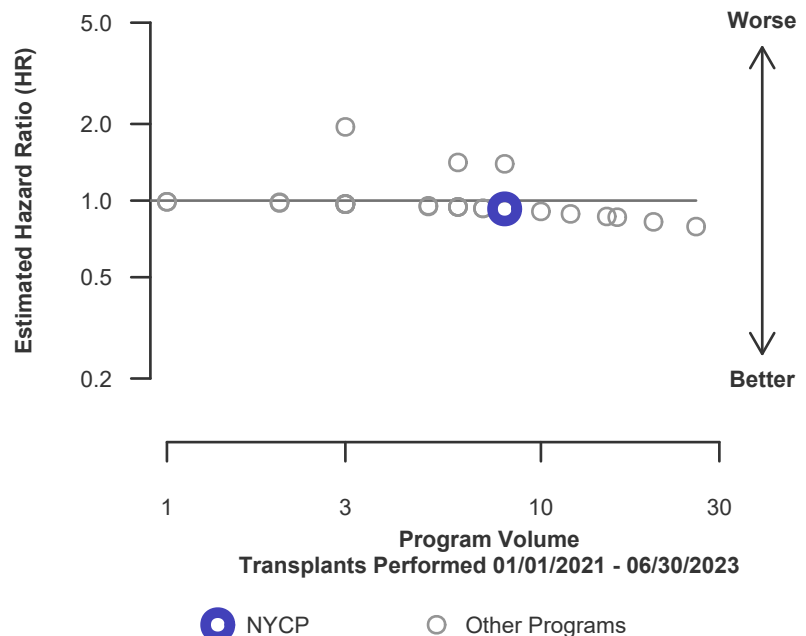

Figure C18L. Pediatric (<18) 1-year Conditional living donor graft failure HR program comparison





C. Transplant Information

Table C14. Pediatric (<18) 3-year survival with a functioning graft

Single organ transplants performed between 07/01/2018 and 03/12/2020, and 06/13/2020 and 12/31/2020
Deaths and retransplants are considered graft failures
Follow-up ends on 3/12/2020 for recipients transplanted prior to 3/13/2020

	NYCP	U.S.
Number of transplants evaluated	53	1,142
Estimated probability of surviving with a functioning graft at 3 years & [95% CI] (unadjusted for patient and donor characteristics)	97.30% [92.21%-100.00%]	89.47% [87.14%-91.87%]
Expected probability of surviving with a functioning graft at 3 years (adjusted for patient and donor characteristics)	90.46%	--
Number of observed graft failures (including deaths) during the first 3 years after transplant	1	91
Number of expected graft failures (including deaths) during the first 3 years after transplant	4.11	--
Estimated hazard ratio*	0.49	--
95% credible interval for the hazard ratio**	[0.10, 1.18]	--

* The hazard ratio provides an estimate of how NY Presbyterian Hospital/Columbia Univ. Medical Center's results compare with what was expected based on modeling the transplant outcomes from all U.S. programs. A ratio above 1 indicates higher than expected graft failure rates (e.g., a hazard ratio of 1.5 would indicate 50% higher risk), and a ratio below 1 indicates lower than expected graft failure rates (e.g., a hazard ratio of 0.75 would indicate 25% lower risk). If NYCP's graft failure rate were precisely the expected rate, the estimated hazard ratio would be 1.0.

** The 95% credible interval, [0.10, 1.18], indicates the location of NYCP's true hazard ratio with 95% probability. The best estimate is 51% lower risk of graft failure compared to an average program, but NYCP's performance could plausibly range from 90% reduced risk up to 18% increased risk.

Figure C19. Pediatric (<18) 3-year graft failure HR estimate

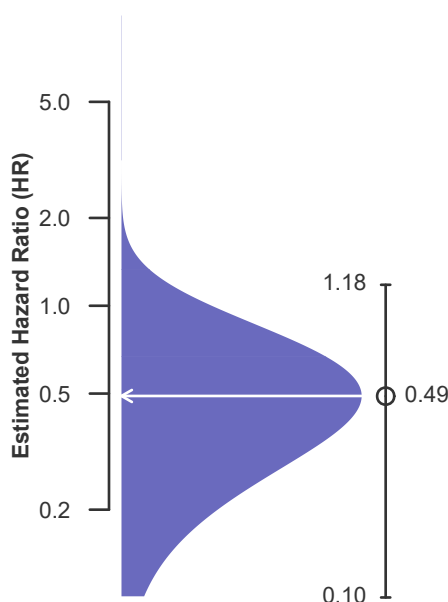
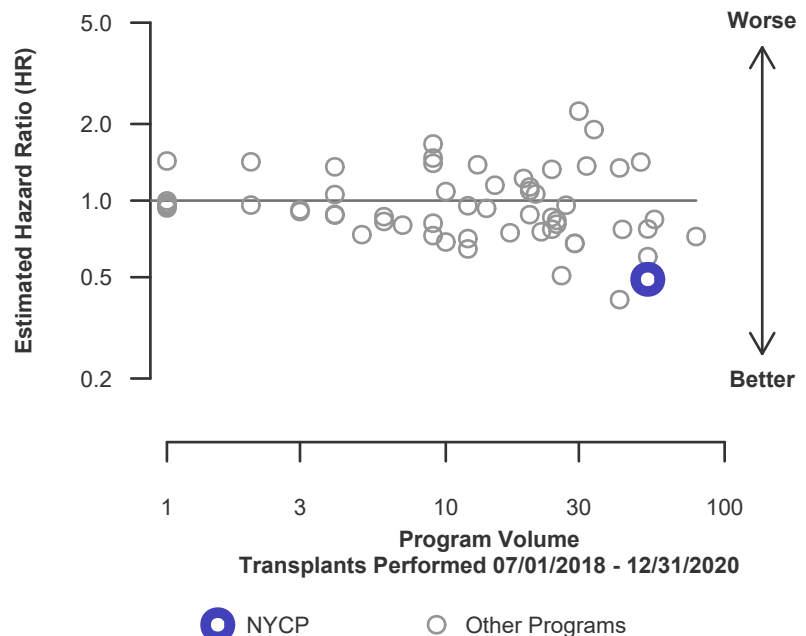

Figure C20. Pediatric (<18) 3-year graft failure HR program comparison





C. Transplant Information

Table C14D. Pediatric (<18) 3-year survival with a functioning deceased donor graft
Single organ transplants performed between 07/01/2018 and 03/12/2020, and 06/13/2020 and 12/31/2020
Deaths and retransplants are considered graft failures
Follow-up ends on 3/12/2020 for recipients transplanted prior to 3/13/2020

	NYCP	U.S.
Number of transplants evaluated	34	970
Estimated probability of surviving with a functioning graft at 3 years & [95% CI] (unadjusted for patient and donor characteristics)	96.00% [88.62%-100.00%]	89.21% [86.71%-91.79%]
Expected probability of surviving with a functioning graft at 3 years (adjusted for patient and donor characteristics)	90.27%	--
Number of observed graft failures (including deaths) during the first 3 years after transplant	1	81
Number of expected graft failures (including deaths) during the first 3 years after transplant	2.94	--
Estimated hazard ratio*	0.61	--
95% credible interval for the hazard ratio**	[0.13, 1.46]	--

* The hazard ratio provides an estimate of how NY Presbyterian Hospital/Columbia Univ. Medical Center's results compare with what was expected based on modeling the transplant outcomes from all U.S. programs. A ratio above 1 indicates higher than expected graft failure rates (e.g., a hazard ratio of 1.5 would indicate 50% higher risk), and a ratio below 1 indicates lower than expected graft failure rates (e.g., a hazard ratio of 0.75 would indicate 25% lower risk). If NYCP's graft failure rate were precisely the expected rate, the estimated hazard ratio would be 1.0.

** The 95% credible interval, [0.13, 1.46], indicates the location of NYCP's true hazard ratio with 95% probability. The best estimate is 39% lower risk of graft failure compared to an average program, but NYCP's performance could plausibly range from 87% reduced risk up to 46% increased risk.

Figure C19D. Pediatric (<18) 3-year deceased donor graft failure HR estimate

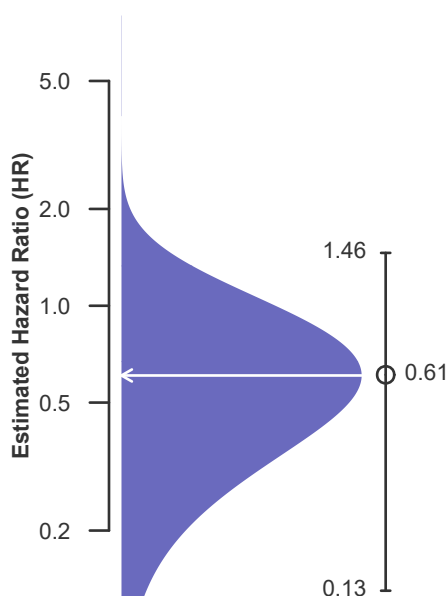
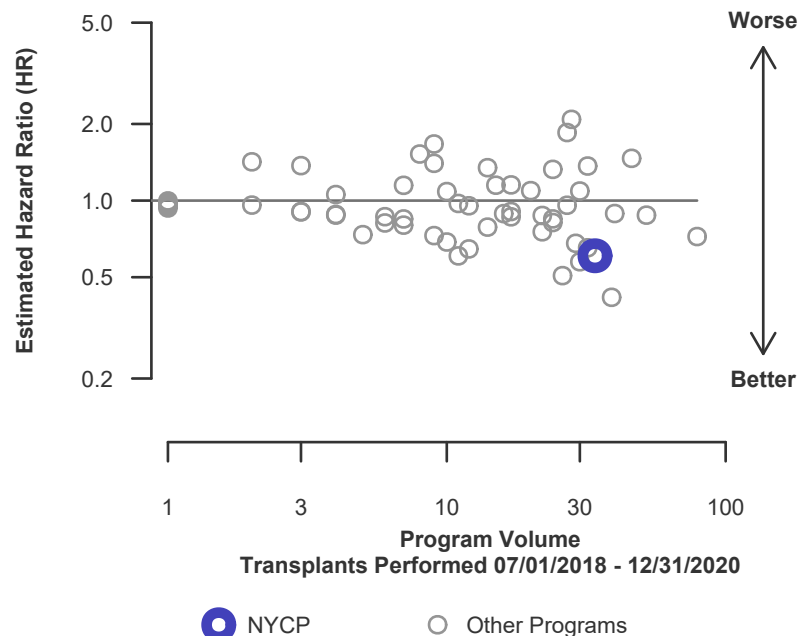

Figure C20D. Pediatric (<18) 3-year deceased donor graft failure HR program comparison





C. Transplant Information

Table C14L. Pediatric (<18) 3-year survival with a functioning living donor graft

Single organ transplants performed between 07/01/2018 and 03/12/2020, and 06/13/2020 and 12/31/2020

Deaths and retransplants are considered graft failures

Follow-up ends on 3/12/2020 for recipients transplanted prior to 3/13/2020

	NYCP	U.S.
Number of transplants evaluated	19	172
Estimated probability of surviving with a functioning graft at 3 years & [95% CI] (unadjusted for patient and donor characteristics)	100.00% [100.00%-100.00%]	90.72% [84.23%-97.71%]
Expected probability of surviving with a functioning graft at 3 years (adjusted for patient and donor characteristics)	90.79%	--
Number of observed graft failures (including deaths) during the first 3 years after transplant	0	10
Number of expected graft failures (including deaths) during the first 3 years after transplant	1.17	--
Estimated hazard ratio*	0.63	--
95% credible interval for the hazard ratio**	[0.08, 1.76]	--

* The hazard ratio provides an estimate of how NY Presbyterian Hospital/Columbia Univ. Medical Center's results compare with what was expected based on modeling the transplant outcomes from all U.S. programs. A ratio above 1 indicates higher than expected graft failure rates (e.g., a hazard ratio of 1.5 would indicate 50% higher risk), and a ratio below 1 indicates lower than expected graft failure rates (e.g., a hazard ratio of 0.75 would indicate 25% lower risk). If NYCP's graft failure rate were precisely the expected rate, the estimated hazard ratio would be 1.0.

** The 95% credible interval, [0.08, 1.76], indicates the location of NYCP's true hazard ratio with 95% probability. The best estimate is 37% lower risk of graft failure compared to an average program, but NYCP's performance could plausibly range from 92% reduced risk up to 76% increased risk.

Figure C19L. Pediatric (<18) 3-year living donor graft failure HR estimate

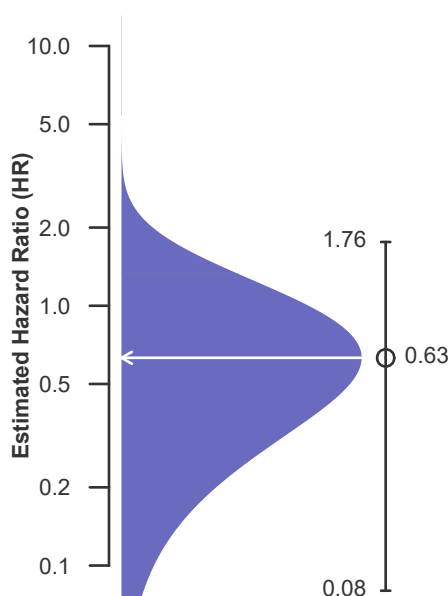
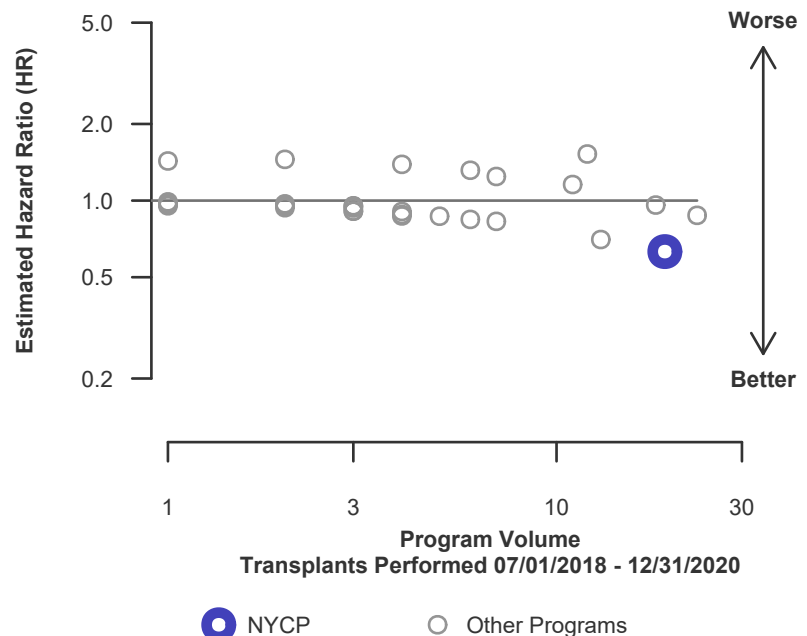

Figure C20L. Pediatric (<18) 3-year living donor graft failure HR program comparison





C. Transplant Information

Table C15. Adult (18+) 1-month patient survival

Single organ transplants performed between 01/01/2021 and 06/30/2023
Retransplants excluded

	NYCP	U.S.
Number of transplants evaluated	204	19,818
Estimated probability of surviving at 1 month & [95% CI] (unadjusted for patient and donor characteristics)	99.51% [98.56%-100.00%]	98.28% [98.10%-98.46%]
Expected probability of surviving at 1 month (adjusted for patient and donor characteristics)	98.64%	--
Number of observed deaths during the first month after transplant	1	341
Number of expected deaths during the first month after transplant	2.80	--
Estimated hazard ratio*	0.63	--
95% credible interval for the hazard ratio**	[0.13, 1.51]	--

* The hazard ratio provides an estimate of how NY Presbyterian Hospital/Columbia Univ. Medical Center's results compare with what was expected based on modeling the transplant outcomes from all U.S. programs. A ratio above 1 indicates higher than expected patient death rates (e.g., a hazard ratio of 1.5 would indicate 50% higher risk), and a ratio below 1 indicates lower than expected patient death rates (e.g., a hazard ratio of 0.75 would indicate 25% lower risk). If NYCP's patient death rate were precisely the expected rate, the estimated hazard ratio would be 1.0.

** The 95% credible interval, [0.13, 1.51], indicates the location of NYCP's true hazard ratio with 95% probability. The best estimate is 37% lower risk of patient death compared to an average program, but NYCP's performance could plausibly range from 87% reduced risk up to 51% increased risk.

Figure C21. Adult (18+) 1-month patient death HR estimate

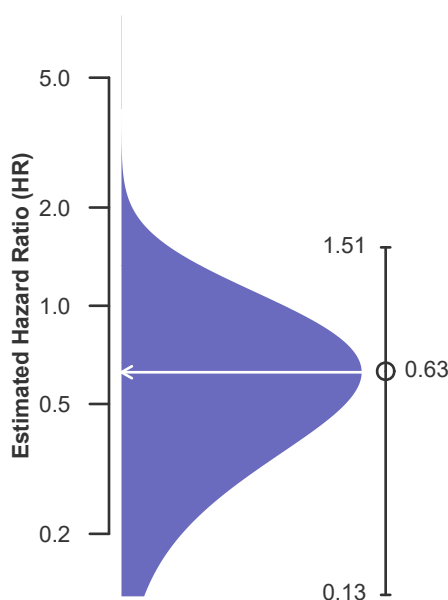
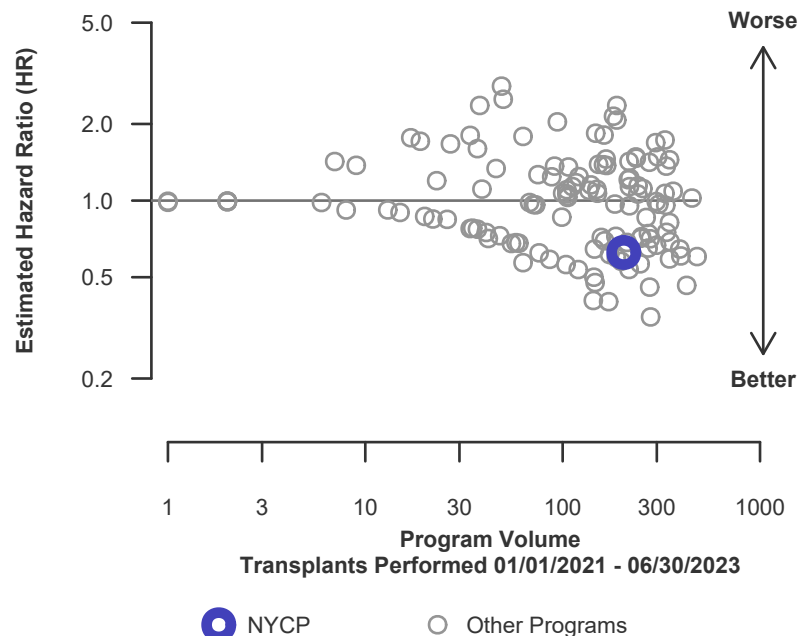

Figure C22. Adult (18+) 1-month patient death HR program comparison





C. Transplant Information

Table C15D. Adult (18+) 1-month patient survival (deceased donor graft recipients)

Single organ transplants performed between 01/01/2021 and 06/30/2023
Retransplants excluded

	NYCP	U.S.
Number of transplants evaluated	172	18,532
Estimated probability of surviving at 1 month & [95% CI] (unadjusted for patient and donor characteristics)	99.42% [98.29%-100.00%]	98.21% [98.02%-98.40%]
Expected probability of surviving at 1 month (adjusted for patient and donor characteristics)	98.52%	--
Number of observed deaths during the first month after transplant	1	332
Number of expected deaths during the first month after transplant	2.57	--
Estimated hazard ratio*	0.66	--
95% credible interval for the hazard ratio**	[0.14, 1.58]	--

* The hazard ratio provides an estimate of how NY Presbyterian Hospital/Columbia Univ. Medical Center's results compare with what was expected based on modeling the transplant outcomes from all U.S. programs. A ratio above 1 indicates higher than expected patient death rates (e.g., a hazard ratio of 1.5 would indicate 50% higher risk), and a ratio below 1 indicates lower than expected patient death rates (e.g., a hazard ratio of 0.75 would indicate 25% lower risk). If NYCP's patient death rate were precisely the expected rate, the estimated hazard ratio would be 1.0.

** The 95% credible interval, [0.14, 1.58], indicates the location of NYCP's true hazard ratio with 95% probability. The best estimate is 34% lower risk of patient death compared to an average program, but NYCP's performance could plausibly range from 86% reduced risk up to 58% increased risk.

Figure C21D. Adult (18+) 1-month patient death HR estimate (deceased donor grafts)

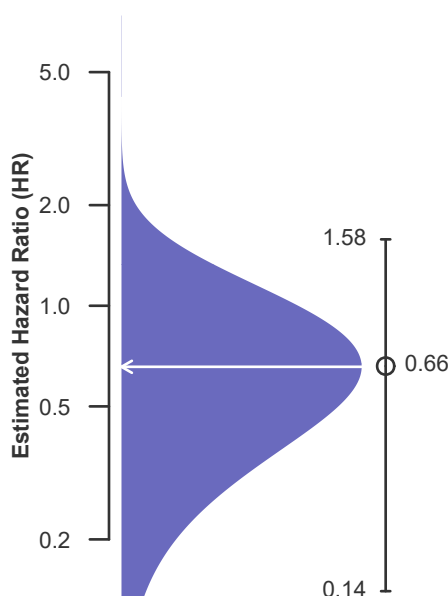
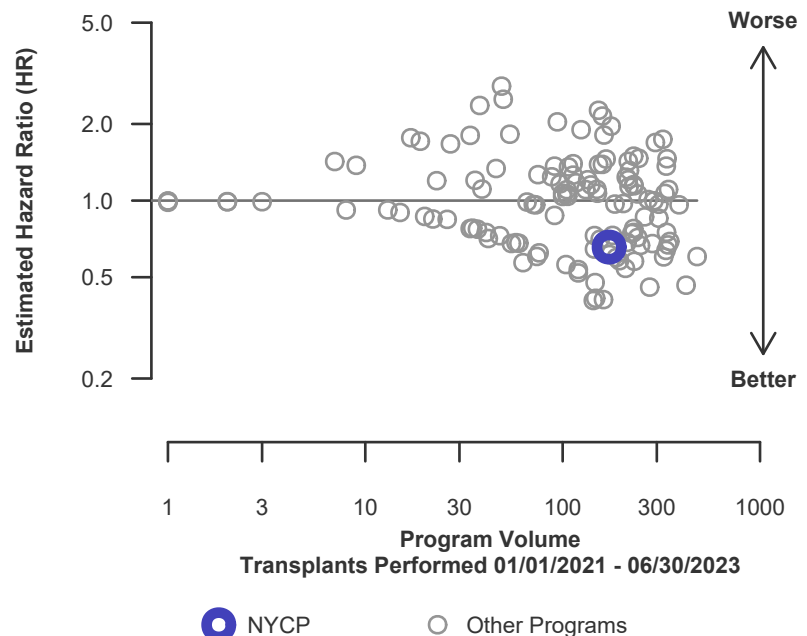

Figure C22D. Adult (18+) 1-month patient death HR program comparison (deceased donor grafts)





C. Transplant Information

Table C15L. Adult (18+) 1-month patient survival (living donor graft recipients)

Single organ transplants performed between 01/01/2021 and 06/30/2023
Retransplants excluded

	NYCP	U.S.
Number of transplants evaluated	32	1,286
Estimated probability of surviving at 1 month & [95% CI] (unadjusted for patient and donor characteristics)	100.00% [100.00%-100.00%]	99.30% [98.85%-99.76%]
Expected probability of surviving at 1 month (adjusted for patient and donor characteristics)	99.29%	--
Number of observed deaths during the first month after transplant	0	9
Number of expected deaths during the first month after transplant	0.23	--
Estimated hazard ratio*	0.90	--
95% credible interval for the hazard ratio**	[0.11, 2.50]	--

* The hazard ratio provides an estimate of how NY Presbyterian Hospital/Columbia Univ. Medical Center's results compare with what was expected based on modeling the transplant outcomes from all U.S. programs. A ratio above 1 indicates higher than expected patient death rates (e.g., a hazard ratio of 1.5 would indicate 50% higher risk), and a ratio below 1 indicates lower than expected patient death rates (e.g., a hazard ratio of 0.75 would indicate 25% lower risk). If NYCP's patient death rate were precisely the expected rate, the estimated hazard ratio would be 1.0.

** The 95% credible interval, [0.11, 2.50], indicates the location of NYCP's true hazard ratio with 95% probability. The best estimate is 10% lower risk of patient death compared to an average program, but NYCP's performance could plausibly range from 89% reduced risk up to 150% increased risk.

Figure C21L. Adult (18+) 1-month patient death HR estimate (living donor grafts)

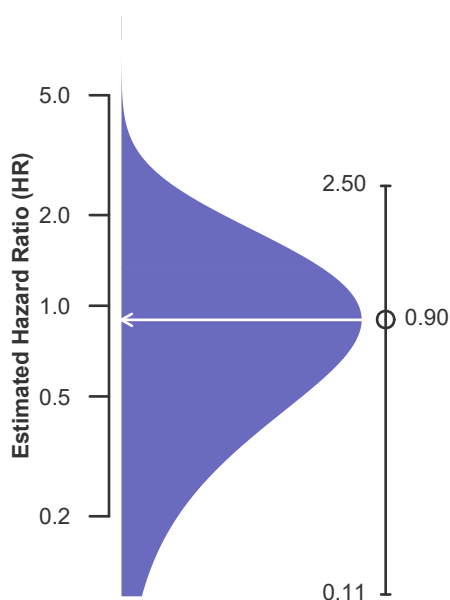
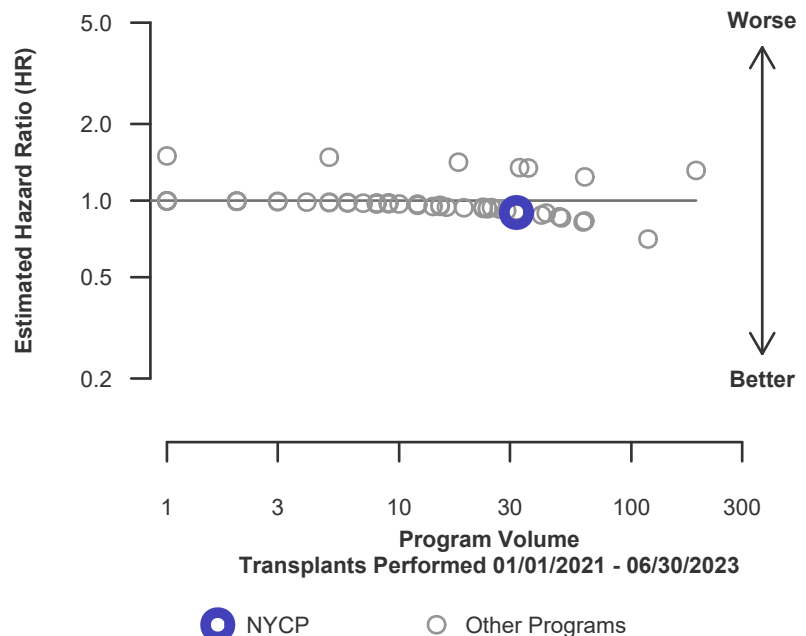

Figure C22L. Adult (18+) 1-month patient death HR program comparison (living donor grafts)





C. Transplant Information

Table C16. Adult (18+) 1-year patient survival

Single organ transplants performed between 01/01/2021 and 06/30/2023
Retransplants excluded

	NYCP	U.S.
Number of transplants evaluated	204	19,818
Estimated probability of surviving at 1 year & [95% CI] (unadjusted for patient and donor characteristics)	94.54% [91.27%-97.92%]	94.25% [93.92%-94.59%]
Expected probability of surviving at 1 year (adjusted for patient and donor characteristics)	94.99%	--
Number of observed deaths during the first year after transplant	10	1,073
Number of expected deaths during the first year after transplant	9.66	--
Estimated hazard ratio*	1.03	--
95% credible interval for the hazard ratio**	[0.53, 1.69]	--

* The hazard ratio provides an estimate of how NY Presbyterian Hospital/Columbia Univ. Medical Center's results compare with what was expected based on modeling the transplant outcomes from all U.S. programs. A ratio above 1 indicates higher than expected patient death rates (e.g., a hazard ratio of 1.5 would indicate 50% higher risk), and a ratio below 1 indicates lower than expected patient death rates (e.g., a hazard ratio of 0.75 would indicate 25% lower risk). If NYCP's patient death rate were precisely the expected rate, the estimated hazard ratio would be 1.0.

** The 95% credible interval, [0.53, 1.69], indicates the location of NYCP's true hazard ratio with 95% probability. The best estimate is 3% higher risk of patient death compared to an average program, but NYCP's performance could plausibly range from 47% reduced risk up to 69% increased risk.

Figure C23. Adult (18+) 1-year patient death HR estimate

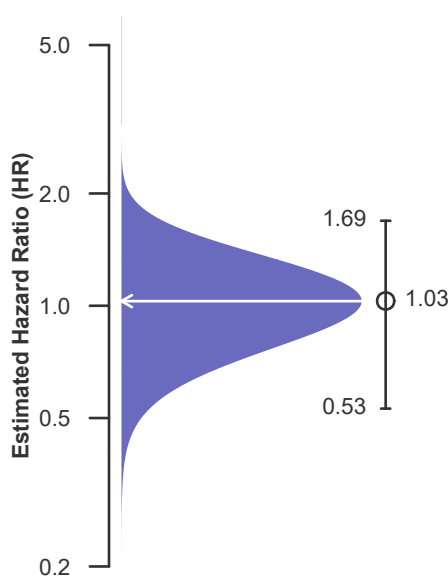
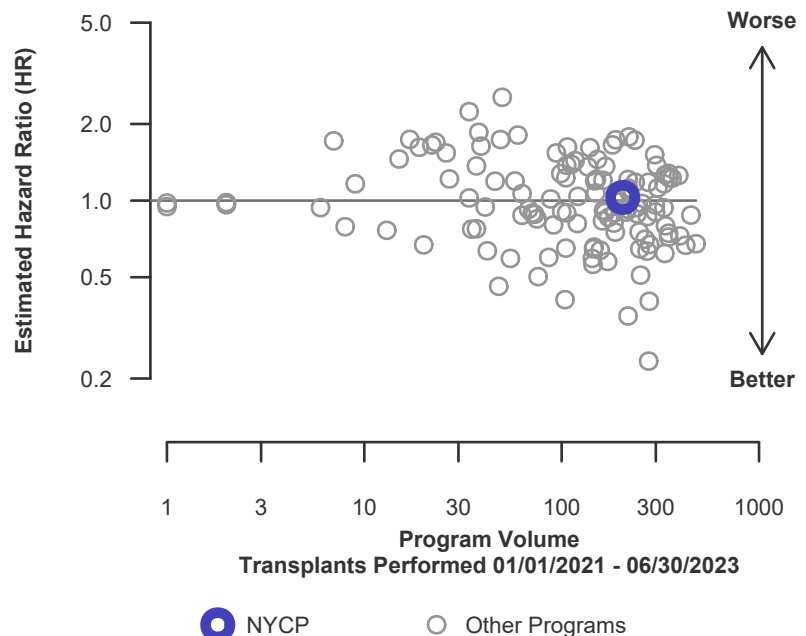

Figure C24. Adult (18+) 1-year patient death HR program comparison





C. Transplant Information

Table C16D. Adult (18+) 1-year patient survival (deceased donor graft recipients)

Single organ transplants performed between 01/01/2021 and 06/30/2023
Retransplants excluded

	NYCP	U.S.
Number of transplants evaluated	172	18,532
Estimated probability of surviving at 1 year & [95% CI] (unadjusted for patient and donor characteristics)	94.28% [90.70%-98.01%]	94.14% [93.79%-94.49%]
Expected probability of surviving at 1 year (adjusted for patient and donor characteristics)	94.85%	--
Number of observed deaths during the first year after transplant	9	1,023
Number of expected deaths during the first year after transplant	8.36	--
Estimated hazard ratio*	1.06	--
95% credible interval for the hazard ratio**	[0.53, 1.77]	--

* The hazard ratio provides an estimate of how NY Presbyterian Hospital/Columbia Univ. Medical Center's results compare with what was expected based on modeling the transplant outcomes from all U.S. programs. A ratio above 1 indicates higher than expected patient death rates (e.g., a hazard ratio of 1.5 would indicate 50% higher risk), and a ratio below 1 indicates lower than expected patient death rates (e.g., a hazard ratio of 0.75 would indicate 25% lower risk). If NYCP's patient death rate were precisely the expected rate, the estimated hazard ratio would be 1.0.

** The 95% credible interval, [0.53, 1.77], indicates the location of NYCP's true hazard ratio with 95% probability. The best estimate is 6% higher risk of patient death compared to an average program, but NYCP's performance could plausibly range from 47% reduced risk up to 77% increased risk.

Figure C23D. Adult (18+) 1-year patient death HR estimate (deceased donor grafts)

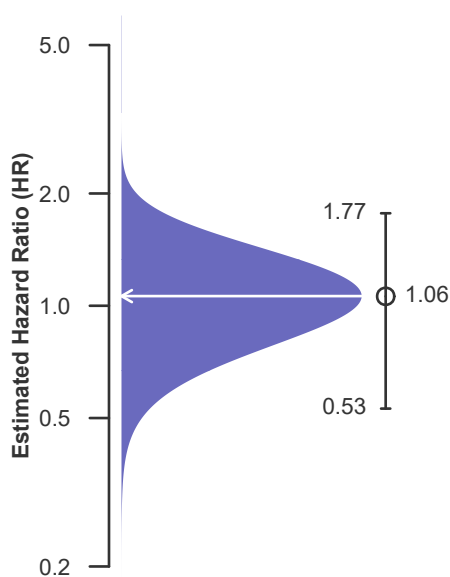
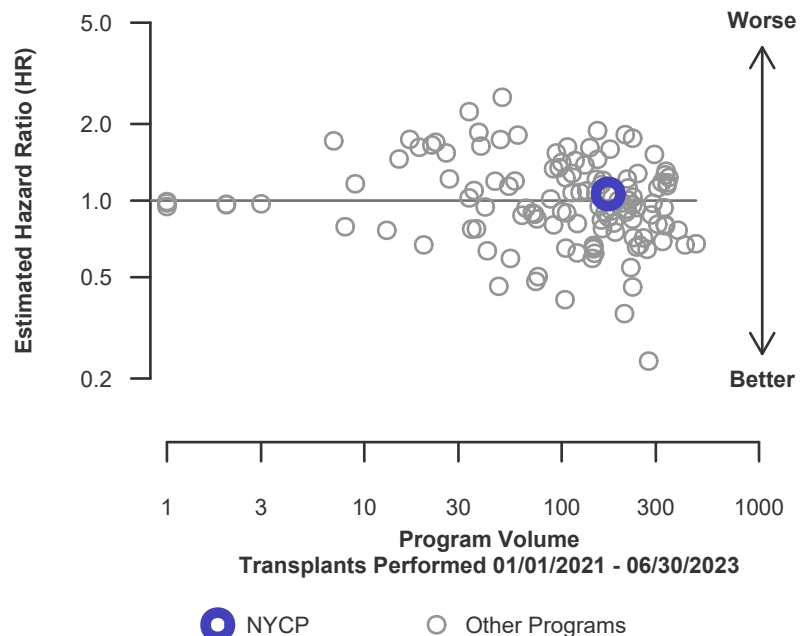

Figure C24D. Adult (18+) 1-year patient death HR program comparison (deceased donor grafts)





C. Transplant Information

Table C16L. Adult (18+) 1-year patient survival (living donor graft recipients)

Single organ transplants performed between 01/01/2021 and 06/30/2023
Retransplants excluded

	NYCP	U.S.
Number of transplants evaluated	32	1,286
Estimated probability of surviving at 1 year & [95% CI] (unadjusted for patient and donor characteristics)	95.83% [88.16%-100.00%]	95.86% [94.74%-97.00%]
Expected probability of surviving at 1 year (adjusted for patient and donor characteristics)	95.77%	--
Number of observed deaths during the first year after transplant	1	50
Number of expected deaths during the first year after transplant	1.30	--
Estimated hazard ratio*	0.91	--
95% credible interval for the hazard ratio**	[0.19, 2.19]	--

* The hazard ratio provides an estimate of how NY Presbyterian Hospital/Columbia Univ. Medical Center's results compare with what was expected based on modeling the transplant outcomes from all U.S. programs. A ratio above 1 indicates higher than expected patient death rates (e.g., a hazard ratio of 1.5 would indicate 50% higher risk), and a ratio below 1 indicates lower than expected patient death rates (e.g., a hazard ratio of 0.75 would indicate 25% lower risk). If NYCP's patient death rate were precisely the expected rate, the estimated hazard ratio would be 1.0.

** The 95% credible interval, [0.19, 2.19], indicates the location of NYCP's true hazard ratio with 95% probability. The best estimate is 9% lower risk of patient death compared to an average program, but NYCP's performance could plausibly range from 81% reduced risk up to 119% increased risk.

Figure C23L. Adult (18+) 1-year patient death HR estimate (living donor grafts)

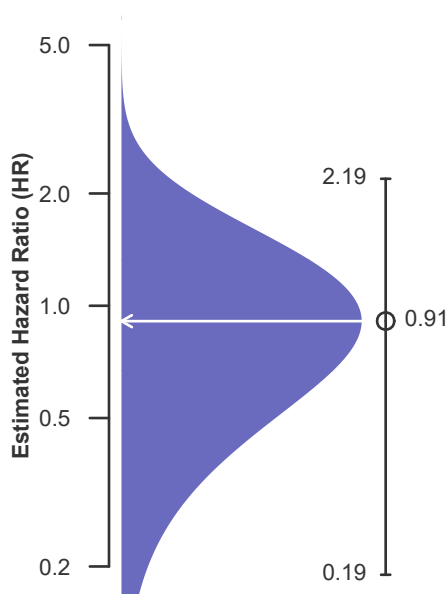
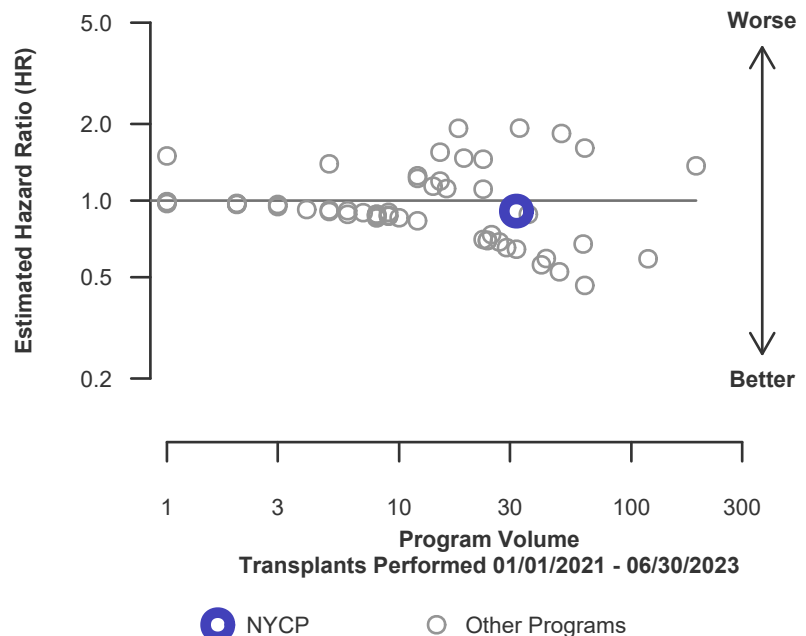

Figure C24L. Adult (18+) 1-year patient death HR program comparison (living donor grafts)





C. Transplant Information

Table C17. Adult (18+) 3-year patient survival

Single organ transplants performed between 07/01/2018 and 03/12/2020, and 06/13/2020 and 12/31/2020

Retransplants excluded

Follow-up ends on 3/12/2020 for recipients transplanted prior to 3/13/2020

	NYCP	U.S.
Number of transplants evaluated	124	16,222
Estimated probability of surviving at 3 years & [95% CI] (unadjusted for patient and donor characteristics)	92.91% [87.10%-99.10%]	88.09% [87.33%-88.86%]
Expected probability of surviving at 3 years (adjusted for patient and donor characteristics)	87.72%	--
Number of observed deaths during the first 3 years after transplant	6	1,139
Number of expected deaths during the first 3 years after transplant	9.57	--
Estimated hazard ratio*	0.69	--
95% credible interval for the hazard ratio**	[0.30, 1.25]	--

* The hazard ratio provides an estimate of how NY Presbyterian Hospital/Columbia Univ. Medical Center's results compare with what was expected based on modeling the transplant outcomes from all U.S. programs. A ratio above 1 indicates higher than expected patient death rates (e.g., a hazard ratio of 1.5 would indicate 50% higher risk), and a ratio below 1 indicates lower than expected patient death rates (e.g., a hazard ratio of 0.75 would indicate 25% lower risk). If NYCP's patient death rate were precisely the expected rate, the estimated hazard ratio would be 1.0.

** The 95% credible interval, [0.30, 1.25], indicates the location of NYCP's true hazard ratio with 95% probability. The best estimate is 31% lower risk of patient death compared to an average program, but NYCP's performance could plausibly range from 70% reduced risk up to 25% increased risk.

Figure C25. Adult (18+) 3-year patient death HR estimate

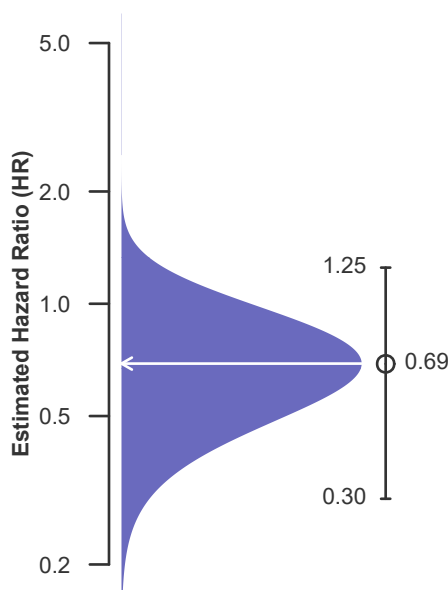
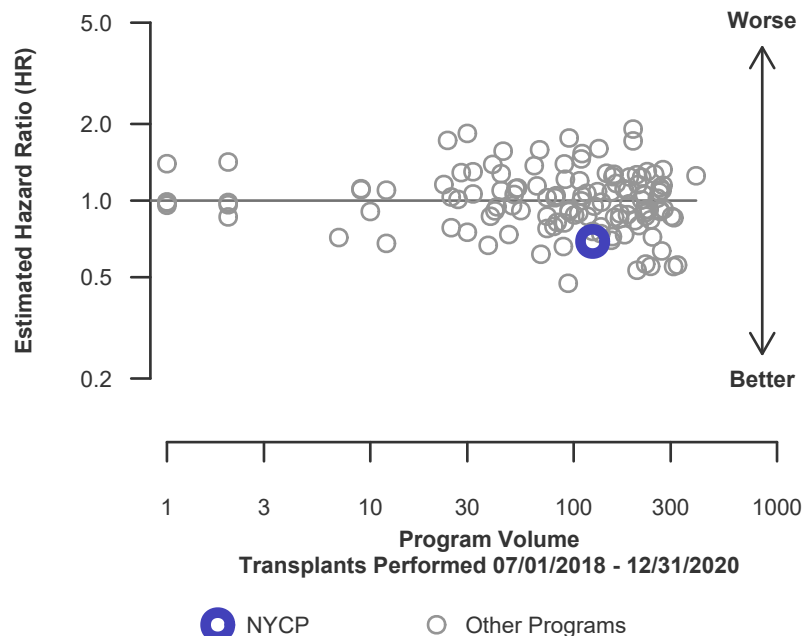

Figure C26. Adult (18+) 3-year patient death HR program comparison





C. Transplant Information

Table C17D. Adult (18+) 3-year patient survival (deceased donor graft recipients)

Single organ transplants performed between 07/01/2018 and 03/12/2020, and 06/13/2020 and 12/31/2020

Retransplants excluded

Follow-up ends on 3/12/2020 for recipients transplanted prior to 3/13/2020

	NYCP	U.S.
Number of transplants evaluated	102	15,249
Estimated probability of surviving at 3 years & [95% CI] (unadjusted for patient and donor characteristics)	91.66% [85.00%-98.84%]	87.90% [87.11%-88.71%]
Expected probability of surviving at 3 years (adjusted for patient and donor characteristics)	86.82%	--
Number of observed deaths during the first 3 years after transplant	6	1,088
Number of expected deaths during the first 3 years after transplant	8.80	--
Estimated hazard ratio*	0.74	--
95% credible interval for the hazard ratio**	[0.32, 1.34]	--

* The hazard ratio provides an estimate of how NY Presbyterian Hospital/Columbia Univ. Medical Center's results compare with what was expected based on modeling the transplant outcomes from all U.S. programs. A ratio above 1 indicates higher than expected patient death rates (e.g., a hazard ratio of 1.5 would indicate 50% higher risk), and a ratio below 1 indicates lower than expected patient death rates (e.g., a hazard ratio of 0.75 would indicate 25% lower risk). If NYCP's patient death rate were precisely the expected rate, the estimated hazard ratio would be 1.0.

** The 95% credible interval, [0.32, 1.34], indicates the location of NYCP's true hazard ratio with 95% probability. The best estimate is 26% lower risk of patient death compared to an average program, but NYCP's performance could plausibly range from 68% reduced risk up to 34% increased risk.

Figure C25D. Adult (18+) 3-year patient death HR estimate (deceased donor grafts)

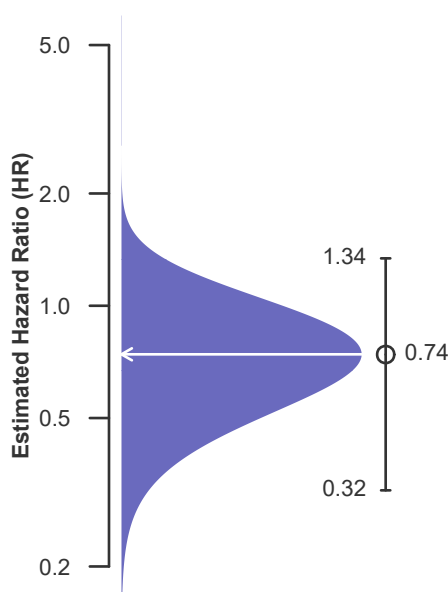
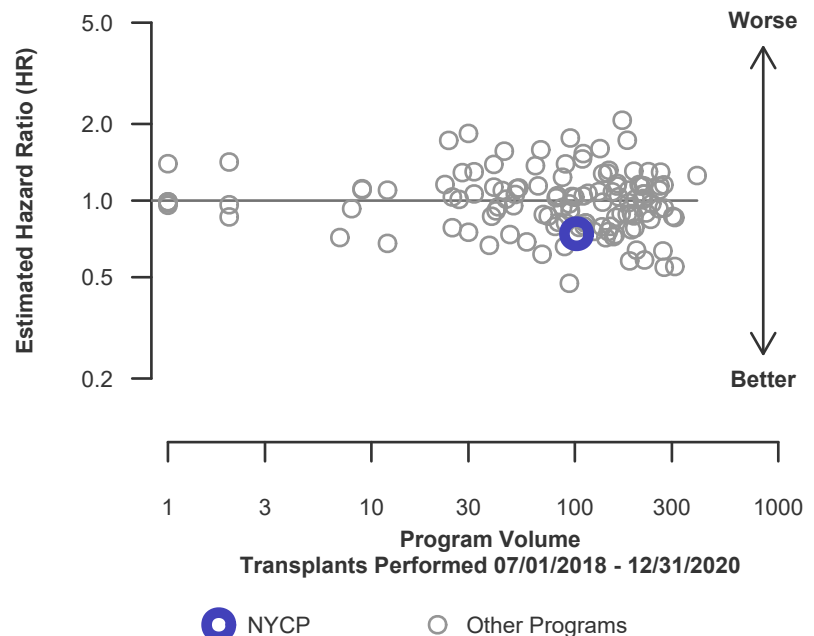

Figure C26D. Adult (18+) 3-year patient death HR program comparison (deceased donor grafts)





C. Transplant Information

Table C17L. Adult (18+) 3-year patient survival (living donor graft recipients)

Single organ transplants performed between 07/01/2018 and 03/12/2020, and 06/13/2020 and 12/31/2020

Retransplants excluded

Follow-up ends on 3/12/2020 for recipients transplanted prior to 3/13/2020

	NYCP	U.S.
Number of transplants evaluated	22	973
Estimated probability of surviving at 3 years & [95% CI] (unadjusted for patient and donor characteristics)	100.00% [100.00%-100.00%]	90.88% [88.22%-93.61%]
Expected probability of surviving at 3 years (adjusted for patient and donor characteristics)	91.90%	--
Number of observed deaths during the first 3 years after transplant	0	51
Number of expected deaths during the first 3 years after transplant	0.78	--
Estimated hazard ratio*	0.72	--
95% credible interval for the hazard ratio**	[0.09, 2.01]	--

* The hazard ratio provides an estimate of how NY Presbyterian Hospital/Columbia Univ. Medical Center's results compare with what was expected based on modeling the transplant outcomes from all U.S. programs. A ratio above 1 indicates higher than expected patient death rates (e.g., a hazard ratio of 1.5 would indicate 50% higher risk), and a ratio below 1 indicates lower than expected patient death rates (e.g., a hazard ratio of 0.75 would indicate 25% lower risk). If NYCP's patient death rate were precisely the expected rate, the estimated hazard ratio would be 1.0.

** The 95% credible interval, [0.09, 2.01], indicates the location of NYCP's true hazard ratio with 95% probability. The best estimate is 28% lower risk of patient death compared to an average program, but NYCP's performance could plausibly range from 91% reduced risk up to 101% increased risk.

Figure C25L. Adult (18+) 3-year patient death HR estimate (living donor grafts)

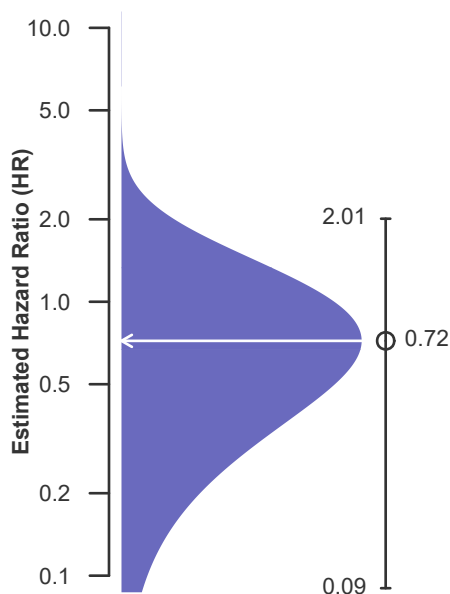
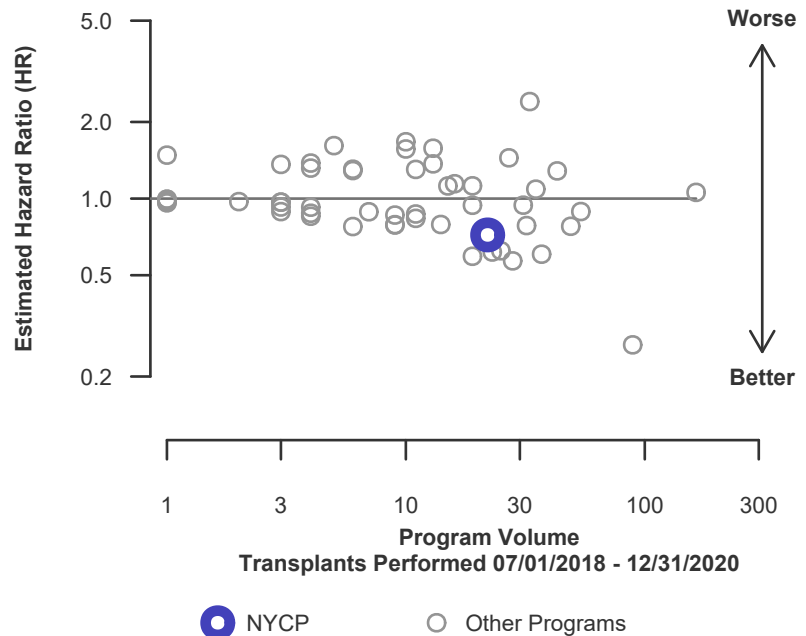

Figure C26L. Adult (18+) 3-year patient death HR program comparison (living donor grafts)





C. Transplant Information

Table C18. Pediatric (<18) 1-month patient survival
Single organ transplants performed between 01/01/2021 and 06/30/2023
Retransplants excluded

	NYCP	U.S.
Number of transplants evaluated	48	1,166
Estimated probability of surviving at 1 month & [95% CI] (unadjusted for patient and donor characteristics)	97.92% [93.96%-100.00%]	97.77% [96.93%-98.62%]
Expected probability of surviving at 1 month (adjusted for patient and donor characteristics)	98.47%	--
Number of observed deaths during the first month after transplant	1	26
Number of expected deaths during the first month after transplant	0.73	--
Estimated hazard ratio*	1.10	--
95% credible interval for the hazard ratio**	[0.23, 2.64]	--

* The hazard ratio provides an estimate of how NY Presbyterian Hospital/Columbia Univ. Medical Center's results compare with what was expected based on modeling the transplant outcomes from all U.S. programs. A ratio above 1 indicates higher than expected patient death rates (e.g., a hazard ratio of 1.5 would indicate 50% higher risk), and a ratio below 1 indicates lower than expected patient death rates (e.g., a hazard ratio of 0.75 would indicate 25% lower risk). If NYCP's patient death rate were precisely the expected rate, the estimated hazard ratio would be 1.0.

** The 95% credible interval, [0.23, 2.64], indicates the location of NYCP's true hazard ratio with 95% probability. The best estimate is 10% higher risk of patient death compared to an average program, but NYCP's performance could plausibly range from 77% reduced risk up to 164% increased risk.

Figure C27. Pediatric (<18) 1-month patient death HR estimate

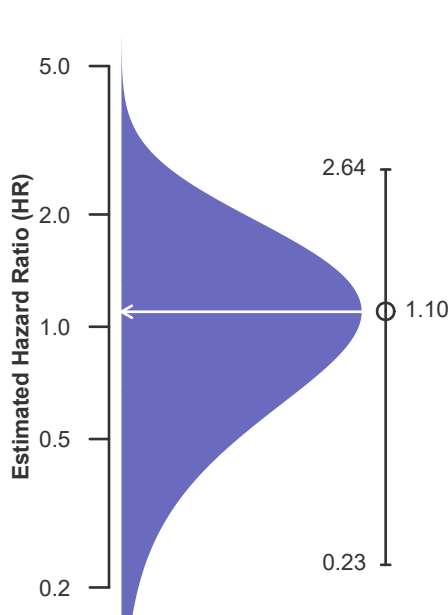
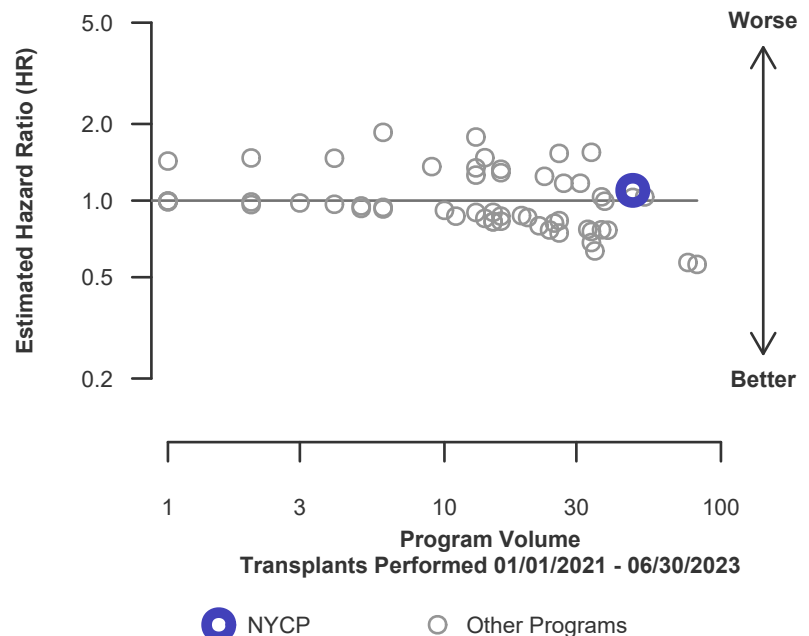

Figure C28. Pediatric (<18) 1-month patient death HR program comparison





C. Transplant Information

Table C18D. Pediatric (<18) 1-month patient survival (deceased donor graft recipients)

Single organ transplants performed between 01/01/2021 and 06/30/2023
Retransplants excluded

	NYCP	U.S.
Number of transplants evaluated	39	966
Estimated probability of surviving at 1 month & [95% CI] (unadjusted for patient and donor characteristics)	100.00% [100.00%-100.00%]	97.72% [96.79%-98.67%]
Expected probability of surviving at 1 month (adjusted for patient and donor characteristics)	98.43%	--
Number of observed deaths during the first month after transplant	0	22
Number of expected deaths during the first month after transplant	0.62	--
Estimated hazard ratio*	0.76	--
95% credible interval for the hazard ratio**	[0.09, 2.13]	--

* The hazard ratio provides an estimate of how NY Presbyterian Hospital/Columbia Univ. Medical Center's results compare with what was expected based on modeling the transplant outcomes from all U.S. programs. A ratio above 1 indicates higher than expected patient death rates (e.g., a hazard ratio of 1.5 would indicate 50% higher risk), and a ratio below 1 indicates lower than expected patient death rates (e.g., a hazard ratio of 0.75 would indicate 25% lower risk). If NYCP's patient death rate were precisely the expected rate, the estimated hazard ratio would be 1.0.

** The 95% credible interval, [0.09, 2.13], indicates the location of NYCP's true hazard ratio with 95% probability. The best estimate is 24% lower risk of patient death compared to an average program, but NYCP's performance could plausibly range from 91% reduced risk up to 113% increased risk.

Figure C27D. Pediatric (<18) 1-month patient death HR estimate (deceased donor grafts)

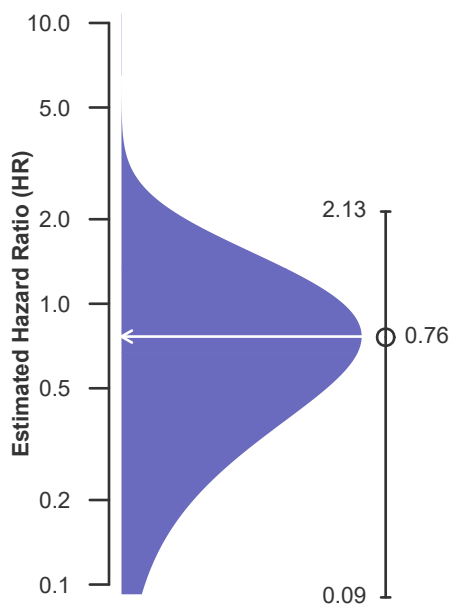
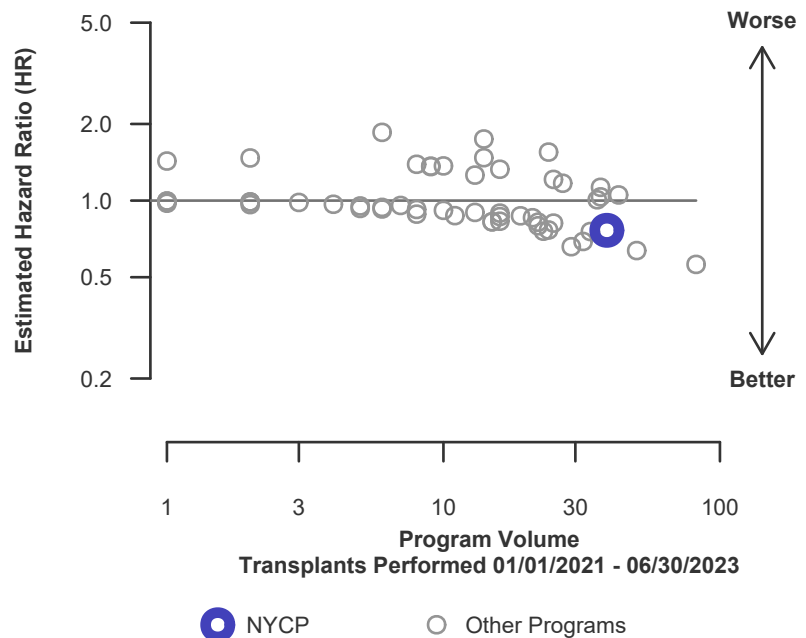

Figure C28D. Pediatric (<18) 1-month patient death HR program comparison (deceased donor grafts)





C. Transplant Information

Table C18L. Pediatric (<18) 1-month patient survival (living donor graft recipients)

Single organ transplants performed between 01/01/2021 and 06/30/2023
Retransplants excluded

	NYCP	U.S.
Number of transplants evaluated	9	200
Estimated probability of surviving at 1 month & [95% CI] (unadjusted for patient and donor characteristics)	88.89% [70.56%-100.00%]	98.00% [96.08%-99.96%]
Expected probability of surviving at 1 month (adjusted for patient and donor characteristics)	98.63%	--
Number of observed deaths during the first month after transplant	1	4
Number of expected deaths during the first month after transplant	0.12	--
Estimated hazard ratio*	1.42	--
95% credible interval for the hazard ratio**	[0.29, 3.41]	--

* The hazard ratio provides an estimate of how NY Presbyterian Hospital/Columbia Univ. Medical Center's results compare with what was expected based on modeling the transplant outcomes from all U.S. programs. A ratio above 1 indicates higher than expected patient death rates (e.g., a hazard ratio of 1.5 would indicate 50% higher risk), and a ratio below 1 indicates lower than expected patient death rates (e.g., a hazard ratio of 0.75 would indicate 25% lower risk). If NYCP's patient death rate were precisely the expected rate, the estimated hazard ratio would be 1.0.

** The 95% credible interval, [0.29, 3.41], indicates the location of NYCP's true hazard ratio with 95% probability. The best estimate is 42% higher risk of patient death compared to an average program, but NYCP's performance could plausibly range from 71% reduced risk up to 241% increased risk.

Figure C27L. Pediatric (<18) 1-month patient death HR estimate (living donor grafts)

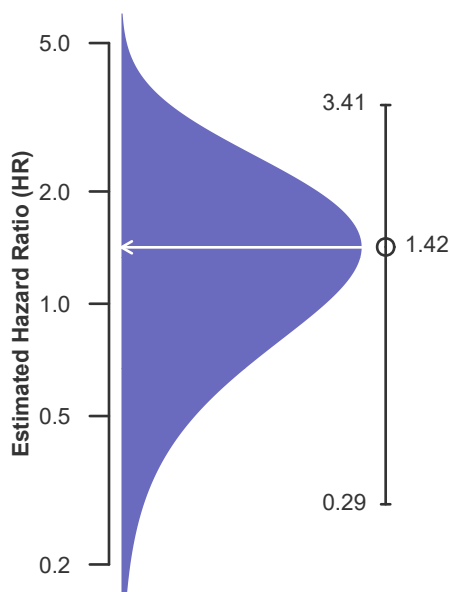
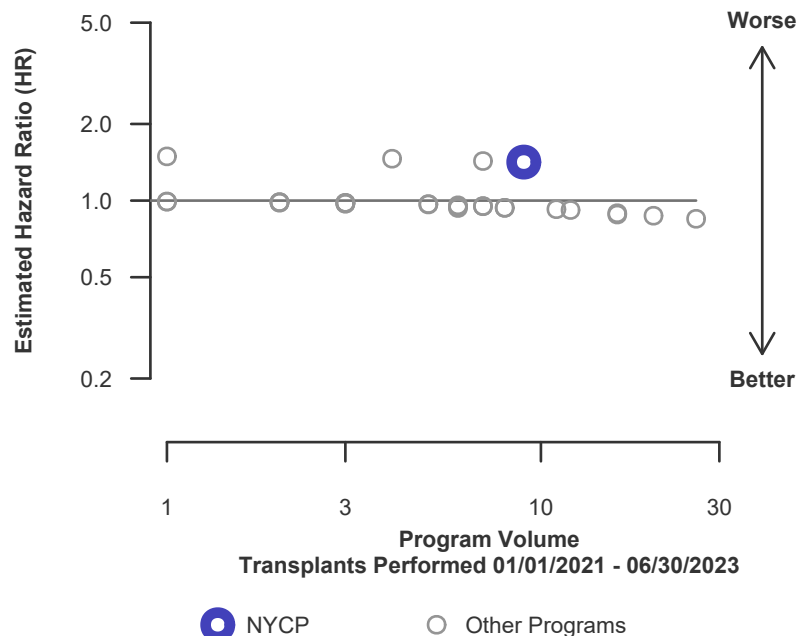

Figure C28L. Pediatric (<18) 1-month patient death HR program comparison (living donor grafts)





C. Transplant Information

Table C19. Pediatric (<18) 1-year patient survival

Single organ transplants performed between 01/01/2021 and 06/30/2023
Retransplants excluded

	NYCP	U.S.
Number of transplants evaluated	48	1,166
Estimated probability of surviving at 1 year & [95% CI] (unadjusted for patient and donor characteristics)	97.92% [93.96%-100.00%]	95.16% [93.90%-96.43%]
Expected probability of surviving at 1 year (adjusted for patient and donor characteristics)	96.21%	--
Number of observed deaths during the first year after transplant	1	54
Number of expected deaths during the first year after transplant	1.71	--
Estimated hazard ratio*	0.81	--
95% credible interval for the hazard ratio**	[0.17, 1.95]	--

* The hazard ratio provides an estimate of how NY Presbyterian Hospital/Columbia Univ. Medical Center's results compare with what was expected based on modeling the transplant outcomes from all U.S. programs. A ratio above 1 indicates higher than expected patient death rates (e.g., a hazard ratio of 1.5 would indicate 50% higher risk), and a ratio below 1 indicates lower than expected patient death rates (e.g., a hazard ratio of 0.75 would indicate 25% lower risk). If NYCP's patient death rate were precisely the expected rate, the estimated hazard ratio would be 1.0.

** The 95% credible interval, [0.17, 1.95], indicates the location of NYCP's true hazard ratio with 95% probability. The best estimate is 19% lower risk of patient death compared to an average program, but NYCP's performance could plausibly range from 83% reduced risk up to 95% increased risk.

Figure C29. Pediatric (<18) 1-year patient death HR estimate

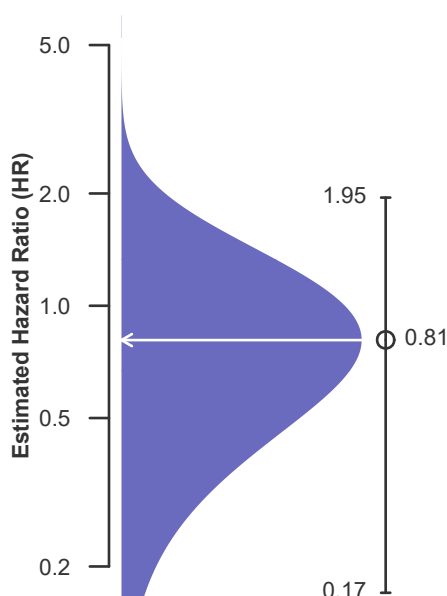
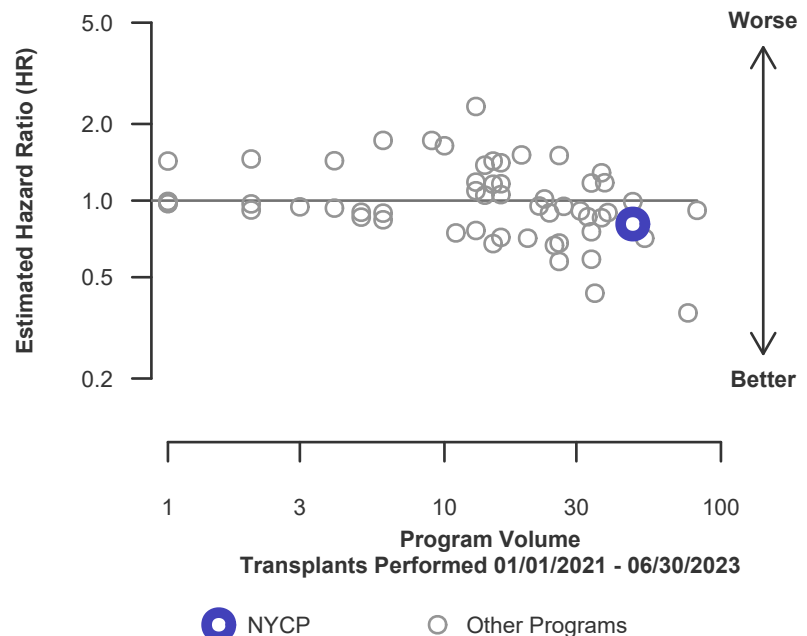

Figure C30. Pediatric (<18) 1-year patient death HR program comparison





C. Transplant Information

Table C19D. Pediatric (<18) 1-year patient survival (deceased donor graft recipients)

Single organ transplants performed between 01/01/2021 and 06/30/2023
Retransplants excluded

	NYCP	U.S.
Number of transplants evaluated	39	966
Estimated probability of surviving at 1 year & [95% CI] (unadjusted for patient and donor characteristics)	100.00% [100.00%-100.00%]	95.21% [93.83%-96.61%]
Expected probability of surviving at 1 year (adjusted for patient and donor characteristics)	96.28%	--
Number of observed deaths during the first year after transplant	0	44
Number of expected deaths during the first year after transplant	1.39	--
Estimated hazard ratio*	0.59	--
95% credible interval for the hazard ratio**	[0.07, 1.64]	--

* The hazard ratio provides an estimate of how NY Presbyterian Hospital/Columbia Univ. Medical Center's results compare with what was expected based on modeling the transplant outcomes from all U.S. programs. A ratio above 1 indicates higher than expected patient death rates (e.g., a hazard ratio of 1.5 would indicate 50% higher risk), and a ratio below 1 indicates lower than expected patient death rates (e.g., a hazard ratio of 0.75 would indicate 25% lower risk). If NYCP's patient death rate were precisely the expected rate, the estimated hazard ratio would be 1.0.

** The 95% credible interval, [0.07, 1.64], indicates the location of NYCP's true hazard ratio with 95% probability. The best estimate is 41% lower risk of patient death compared to an average program, but NYCP's performance could plausibly range from 93% reduced risk up to 64% increased risk.

Figure C29D. Pediatric (<18) 1-year patient death HR estimate (deceased donor grafts)

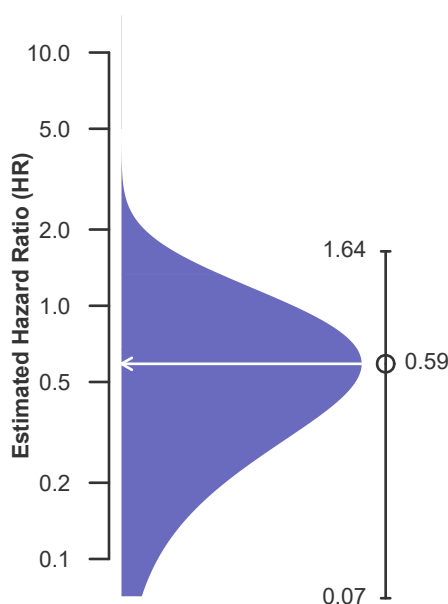
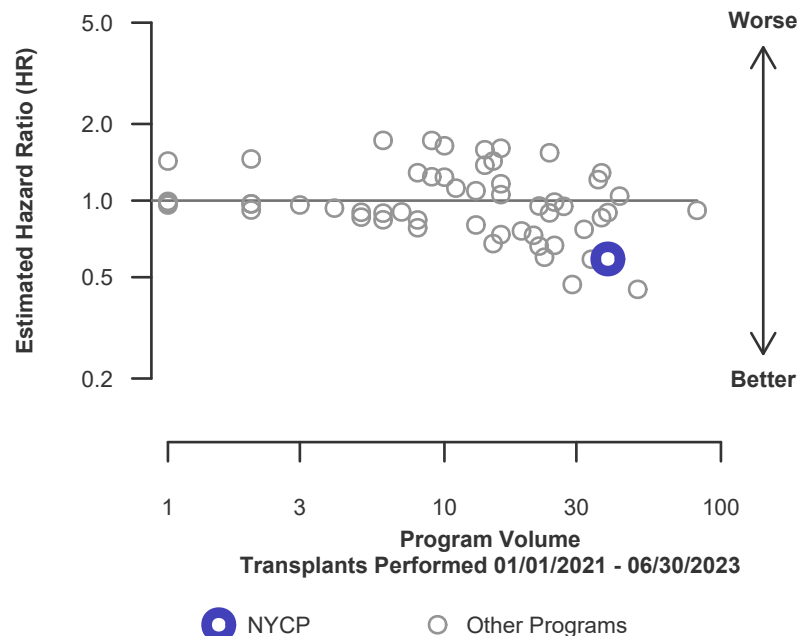

Figure C30D. Pediatric (<18) 1-year patient death HR program comparison (deceased donor grafts)





C. Transplant Information

Table C19L. Pediatric (<18) 1-year patient survival (living donor graft recipients)

Single organ transplants performed between 01/01/2021 and 06/30/2023
Retransplants excluded

	NYCP	U.S.
Number of transplants evaluated	9	200
Estimated probability of surviving at 1 year & [95% CI] (unadjusted for patient and donor characteristics)	88.89% [70.56%-100.00%]	94.88% [91.84%-98.03%]
Expected probability of surviving at 1 year (adjusted for patient and donor characteristics)	95.89%	--
Number of observed deaths during the first year after transplant	1	10
Number of expected deaths during the first year after transplant	0.32	--
Estimated hazard ratio*	1.29	--
95% credible interval for the hazard ratio**	[0.27, 3.12]	--

* The hazard ratio provides an estimate of how NY Presbyterian Hospital/Columbia Univ. Medical Center's results compare with what was expected based on modeling the transplant outcomes from all U.S. programs. A ratio above 1 indicates higher than expected patient death rates (e.g., a hazard ratio of 1.5 would indicate 50% higher risk), and a ratio below 1 indicates lower than expected patient death rates (e.g., a hazard ratio of 0.75 would indicate 25% lower risk). If NYCP's patient death rate were precisely the expected rate, the estimated hazard ratio would be 1.0.

** The 95% credible interval, [0.27, 3.12], indicates the location of NYCP's true hazard ratio with 95% probability. The best estimate is 29% higher risk of patient death compared to an average program, but NYCP's performance could plausibly range from 73% reduced risk up to 212% increased risk.

Figure C29L. Pediatric (<18) 1-year patient death HR estimate (living donor grafts)

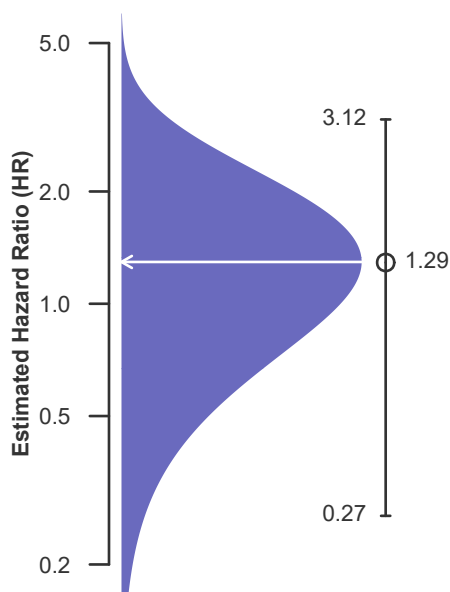
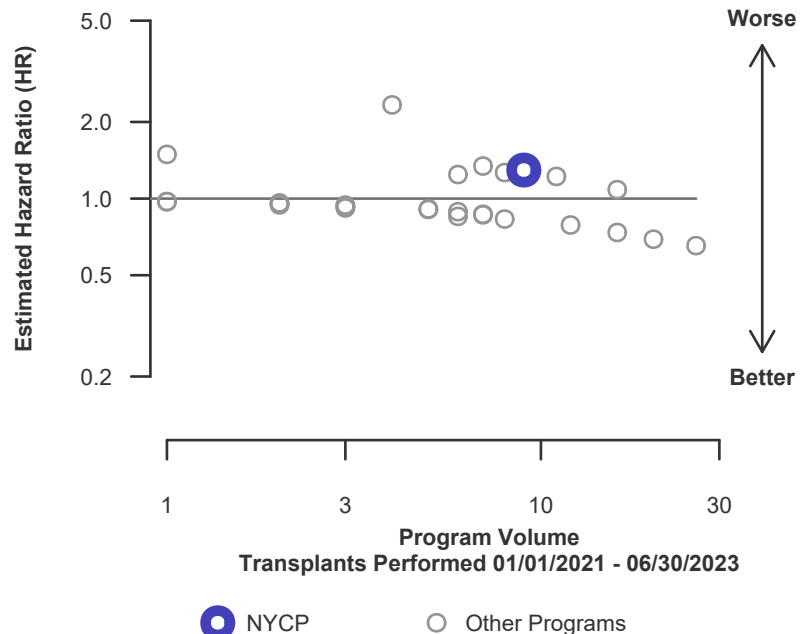

Figure C30L. Pediatric (<18) 1-year patient death HR program comparison (living donor grafts)





C. Transplant Information

Table C20. Pediatric (<18) 3-year patient survival

Single organ transplants performed between 07/01/2018 and 03/12/2020, and 06/13/2020 and 12/31/2020
Retransplants excluded
Follow-up ends on 3/12/2020 for recipients transplanted prior to 3/13/2020

	NYCP	U.S.
Number of transplants evaluated	51	1,064
Estimated probability of surviving at 3 years & [95% CI] (unadjusted for patient and donor characteristics)	97.14% [91.78%-100.00%]	92.63% [90.45%-94.86%]
Expected probability of surviving at 3 years (adjusted for patient and donor characteristics)	93.10%	--
Number of observed deaths during the first 3 years after transplant	1	54
Number of expected deaths during the first 3 years after transplant	2.64	--
Estimated hazard ratio*	0.65	--
95% credible interval for the hazard ratio**	[0.13, 1.56]	--

* The hazard ratio provides an estimate of how NY Presbyterian Hospital/Columbia Univ. Medical Center's results compare with what was expected based on modeling the transplant outcomes from all U.S. programs. A ratio above 1 indicates higher than expected patient death rates (e.g., a hazard ratio of 1.5 would indicate 50% higher risk), and a ratio below 1 indicates lower than expected patient death rates (e.g., a hazard ratio of 0.75 would indicate 25% lower risk). If NYCP's patient death rate were precisely the expected rate, the estimated hazard ratio would be 1.0.

** The 95% credible interval, [0.13, 1.56], indicates the location of NYCP's true hazard ratio with 95% probability. The best estimate is 35% lower risk of patient death compared to an average program, but NYCP's performance could plausibly range from 87% reduced risk up to 56% increased risk.

Figure C31. Pediatric (<18) 3-year patient death HR estimate

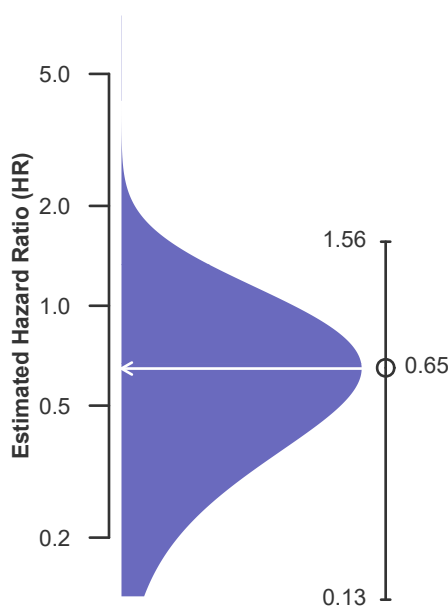
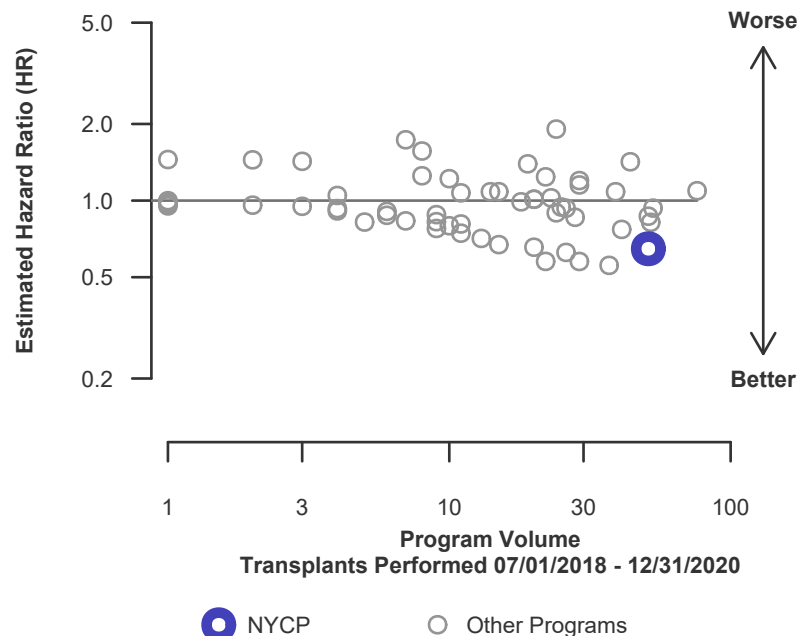

Figure C32. Pediatric (<18) 3-year patient death HR program comparison





C. Transplant Information

Table C20D. Pediatric (<18) 3-year patient survival (deceased donor graft recipients)

Single organ transplants performed between 07/01/2018 and 03/12/2020, and 06/13/2020 and 12/31/2020

Retransplants excluded

Follow-up ends on 3/12/2020 for recipients transplanted prior to 3/13/2020

	NYCP	U.S.
Number of transplants evaluated	32	894
Estimated probability of surviving at 3 years & [95% CI] (unadjusted for patient and donor characteristics)	95.65% [87.67%-100.00%]	92.46% [90.13%-94.85%]
Expected probability of surviving at 3 years (adjusted for patient and donor characteristics)	92.96%	--
Number of observed deaths during the first 3 years after transplant	1	48
Number of expected deaths during the first 3 years after transplant	1.93	--
Estimated hazard ratio*	0.76	--
95% credible interval for the hazard ratio**	[0.16, 1.84]	--

* The hazard ratio provides an estimate of how NY Presbyterian Hospital/Columbia Univ. Medical Center's results compare with what was expected based on modeling the transplant outcomes from all U.S. programs. A ratio above 1 indicates higher than expected patient death rates (e.g., a hazard ratio of 1.5 would indicate 50% higher risk), and a ratio below 1 indicates lower than expected patient death rates (e.g., a hazard ratio of 0.75 would indicate 25% lower risk). If NYCP's patient death rate were precisely the expected rate, the estimated hazard ratio would be 1.0.

** The 95% credible interval, [0.16, 1.84], indicates the location of NYCP's true hazard ratio with 95% probability. The best estimate is 24% lower risk of patient death compared to an average program, but NYCP's performance could plausibly range from 84% reduced risk up to 84% increased risk.

Figure C31D. Pediatric (<18) 3-year patient death HR estimate (deceased donor grafts)

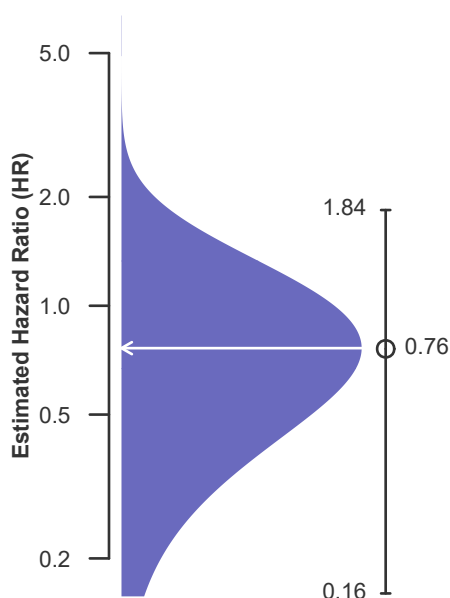
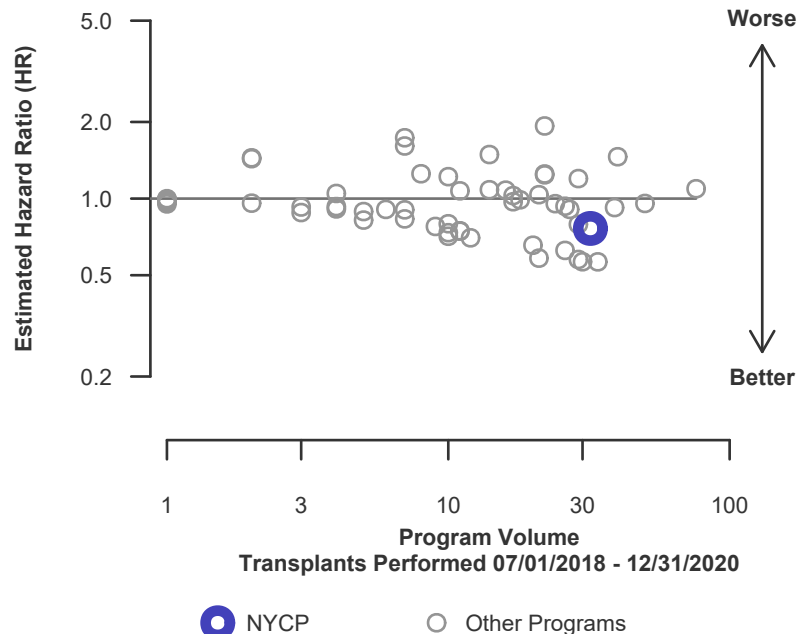

Figure C32D. Pediatric (<18) 3-year patient death HR program comparison (deceased donor grafts)





C. Transplant Information

Table C20L. Pediatric (<18) 3-year patient survival (living donor graft recipients)

Single organ transplants performed between 07/01/2018 and 03/12/2020, and 06/13/2020 and 12/31/2020

Retransplants excluded

Follow-up ends on 3/12/2020 for recipients transplanted prior to 3/13/2020

	NYCP	U.S.
Number of transplants evaluated	19	170
Estimated probability of surviving at 3 years & [95% CI] (unadjusted for patient and donor characteristics)	100.00% [100.00%-100.00%]	93.27% [86.98%-100.00%]
Expected probability of surviving at 3 years (adjusted for patient and donor characteristics)	93.33%	--
Number of observed deaths during the first 3 years after transplant	0	6
Number of expected deaths during the first 3 years after transplant	0.71	--
Estimated hazard ratio*	0.74	--
95% credible interval for the hazard ratio**	[0.09, 2.06]	--

* The hazard ratio provides an estimate of how NY Presbyterian Hospital/Columbia Univ. Medical Center's results compare with what was expected based on modeling the transplant outcomes from all U.S. programs. A ratio above 1 indicates higher than expected patient death rates (e.g., a hazard ratio of 1.5 would indicate 50% higher risk), and a ratio below 1 indicates lower than expected patient death rates (e.g., a hazard ratio of 0.75 would indicate 25% lower risk). If NYCP's patient death rate were precisely the expected rate, the estimated hazard ratio would be 1.0.

** The 95% credible interval, [0.09, 2.06], indicates the location of NYCP's true hazard ratio with 95% probability. The best estimate is 26% lower risk of patient death compared to an average program, but NYCP's performance could plausibly range from 91% reduced risk up to 106% increased risk.

Figure C31L. Pediatric (<18) 3-year patient death HR estimate (living donor grafts)

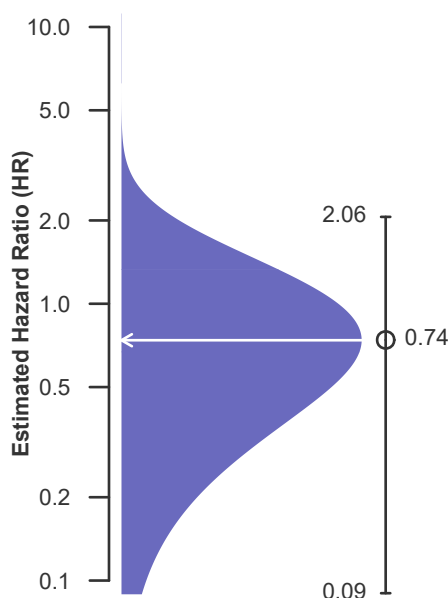
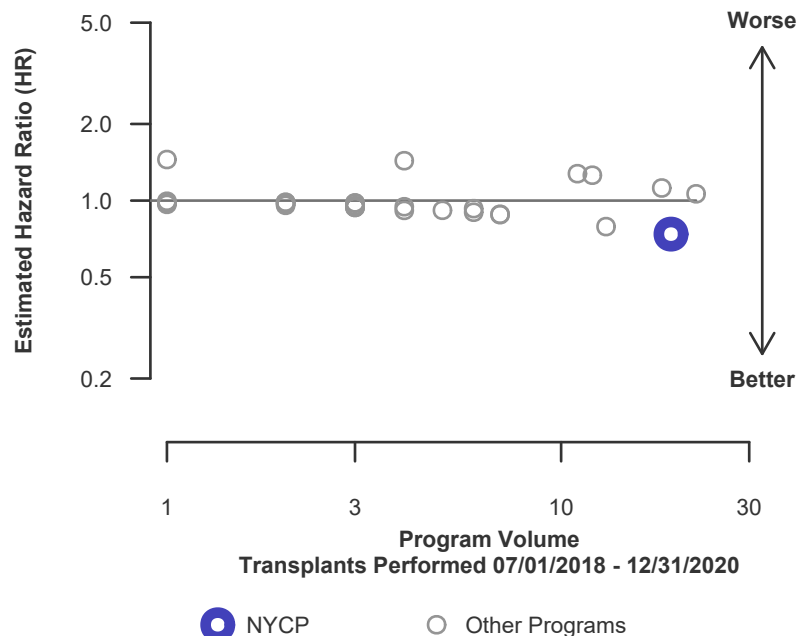

Figure C32L. Pediatric (<18) 3-year patient death HR program comparison (living donor grafts)





C. Transplant Information

Table C21. Multi-organ transplant graft survival: 01/01/2021 - 06/30/2023

Adult (18+) Transplants

Transplant Type	First-Year Outcomes					
	Transplants Performed		Liver Graft Failures		Estimated Liver Graft Survival	
	NYCP-TX1	USA	NYCP-TX1	USA	NYCP-TX1	USA
Kidney-Liver	10	1,933	1	179	90.0%	90.7%
Liver-Heart	10	150	2	29	80.0%	80.7%
Liver-Lung	1	37	0	7	100.0%	81.1%
Pancreas-Liver-Intestine	3	40	3	21	0.0%	47.5%

Pediatric (<18) Transplants

Transplant Type	First-Year Outcomes					
	Transplants Performed		Liver Graft Failures		Estimated Liver Graft Survival	
	NYCP-TX1	USA	NYCP-TX1	USA	NYCP-TX1	USA
Pancreas-Liver-Intestine	3	40	0	7	100.0%	82.5%

Table C22. Multi-organ transplant patient survival: 01/01/2021 - 06/30/2023

Adult (18+) Transplants

Transplant Type	First-Year Outcomes					
	Transplants Performed		Patient Deaths		Estimated Patient Survival	
	NYCP-TX1	USA	NYCP-TX1	USA	NYCP-TX1	USA
Kidney-Liver	10	1,933	1	169	90.0%	91.3%
Liver-Heart	10	150	2	28	80.0%	81.3%
Liver-Lung	1	37	0	7	100.0%	81.1%
Pancreas-Liver-Intestine	3	40	3	21	0.0%	47.5%

Pediatric (<18) Transplants

Transplant Type	First-Year Outcomes					
	Transplants Performed		Patient Deaths		Estimated Patient Survival	
	NYCP-TX1	USA	NYCP-TX1	USA	NYCP-TX1	USA
Pancreas-Liver-Intestine	3	40	0	7	100.0%	82.5%



D. Living Donor Information

Table D1. Living donor summary: 01/01/2021 - 12/31/2023

Living Donor Follow-Up	This Center			United States		
	01/2021-12/2021	01/2022-12/2022	01/2023-06/2023	01/2021-12/2021	01/2022-12/2022	01/2023-06/2023
Number of Living Donors	13	16	14	566	595	330
6-Month Follow-Up						
Donors due for follow-up	13	16	11	566	595	272
Timely clinical data	11 84.6%	16 100.0%	11 100.0%	501 88.5%	485 81.5%	232 85.3%
Timely lab data	12 92.3%	16 100.0%	11 100.0%	497 87.8%	497 83.5%	237 87.1%
12-Month Follow-Up						
Donors due for follow-up	13	14		565	555	
Timely clinical data	13 100.0%	13 92.9%		457 80.9%	448 80.7%	
Timely lab data	13 100.0%	13 92.9%		446 78.9%	445 80.2%	
24-Month Follow-Up						
Donors due for follow-up	11			515		
Timely clinical data	7 63.6%			342 66.4%		
Timely lab data	8 72.7%			349 67.8%		

Follow-up forms due during the COVID-19 amnesty period from 3/13/2020-3/31/2021 are not included in timely clinical and lab data calculations