



SCIENTIFIC
REGISTRY OF
TRANSPLANT
RECIPIENTS

Match-Run Analysis for Designing and Evaluating Allocation Policies

Nicholas L. Wood, Grace R. Lyden, Tim Weaver, Josh
Pyke, Jon J. Snyder

Background

- Kidney continuous distribution simulation request submitted to SRTR in **March 28, 2023**

This work was supported wholly or in part by HRSA contract 75R60220C00011. The content is the responsibility of the authors alone and does not necessarily reflect the views or policies of the Department of HHS, nor does mention of trade names, commercial products, or organizations imply endorsement by the U.S. Government.



SCIENTIFIC REGISTRY OF
TRANSPLANT RECIPIENTS

Background

- Kidney continuous distribution simulation request submitted to SRTR in **March 28, 2023**
- Report submitted in **July 11, 2023**

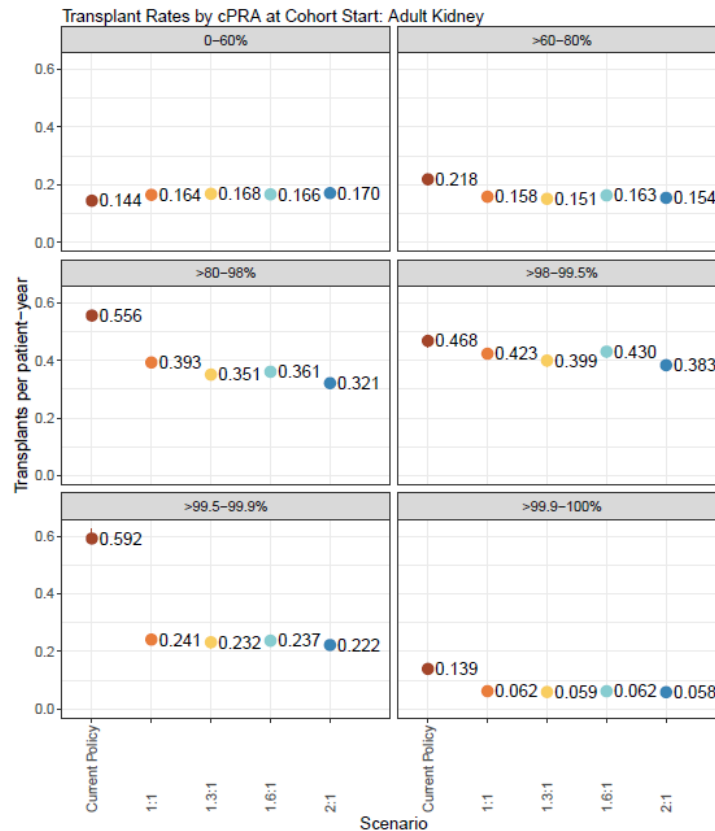

Background

- Kidney continuous distribution simulation request submitted to SRTR in **March 28, 2023**
- Report submitted in **July 11, 2023**



Background

- Kidney continuous distribution simulation request submitted to SRTR in **March 28, 2023**
- Report submitted in **July 11, 2023**

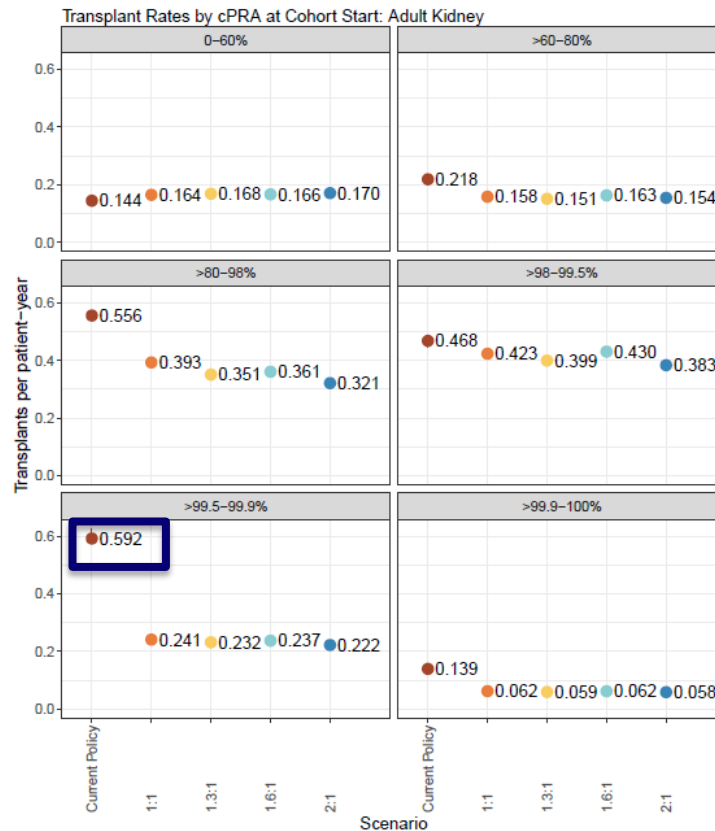

Background

- Kidney continuous distribution simulation request submitted to SRTR in **March 28, 2023**
- Report submitted in **July 11, 2023**

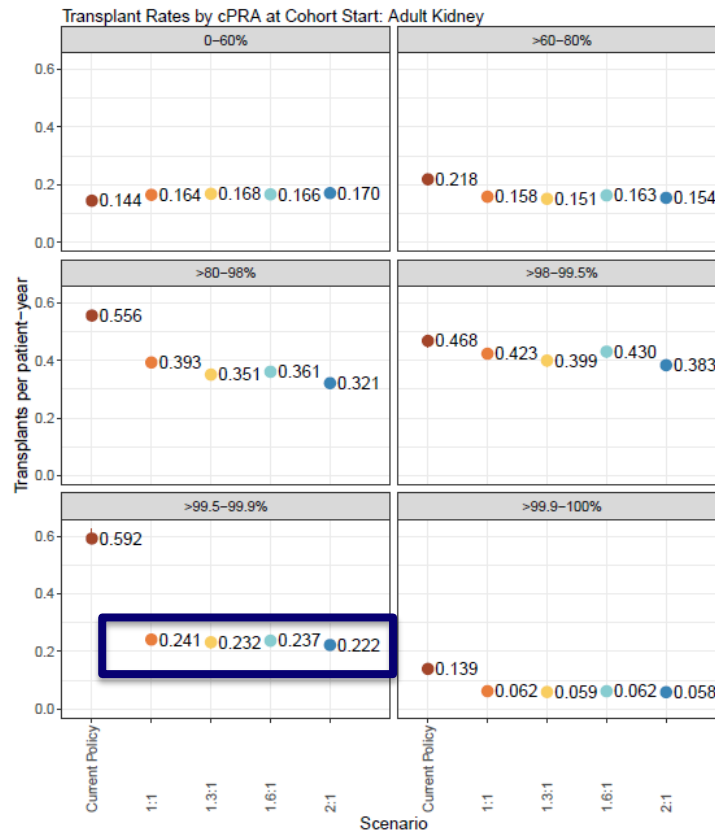

Background

- Kidney continuous distribution simulation request submitted to SRTR in **March 28, 2023**
- Report submitted in **July 11, 2023**
- Committee met **July 31, 2023**:
 - *In discussing the OASIM results for the CPRA 99.5 to 99.9 percent group, the Committee commented a slight decrease for this group may be tolerable if it equalizes their access with other CPRA groups.*

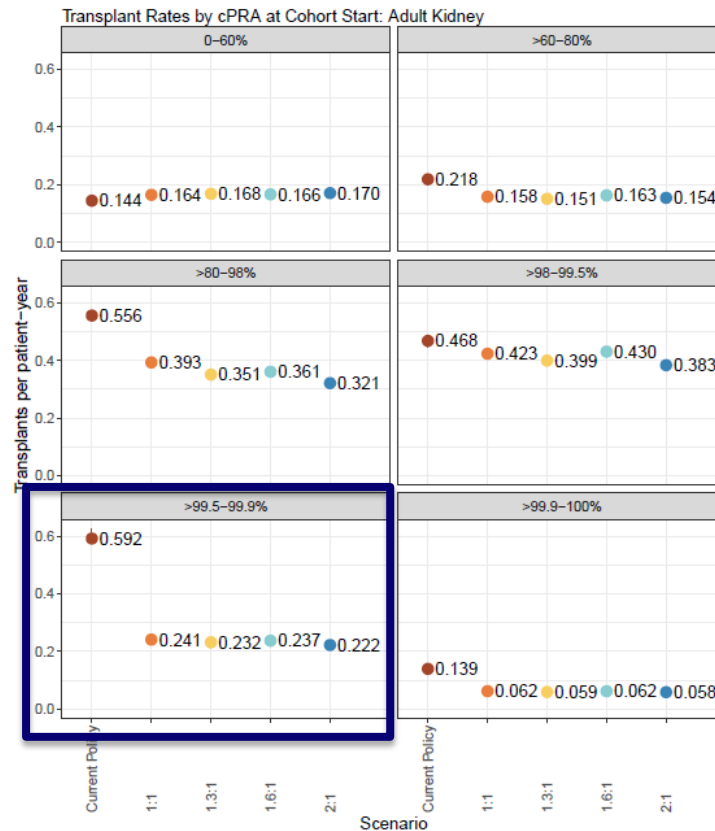

https://optn.transplant.hrsa.gov/media/jjylcifq/20230731_kidney-committee-meeting-summary.pdf



SCIENTIFIC REGISTRY OF
TRANSPLANT RECIPIENTS

Background

- Kidney continuous distribution simulation request submitted to SRTR in **March 28, 2023**
- Report submitted in **July 11, 2023**
- Committee met **July 31, 2023**:
 - *In discussing the OASIM results for the CPRA 99.5 to 99.9 percent group, the Committee commented a slight decrease for this group may be tolerable if it equalizes their access with other CPRA groups. However, the Committee re-confirmed access for the 99.9 to 100 percent CPRA group should not dip below current simulated policy.*

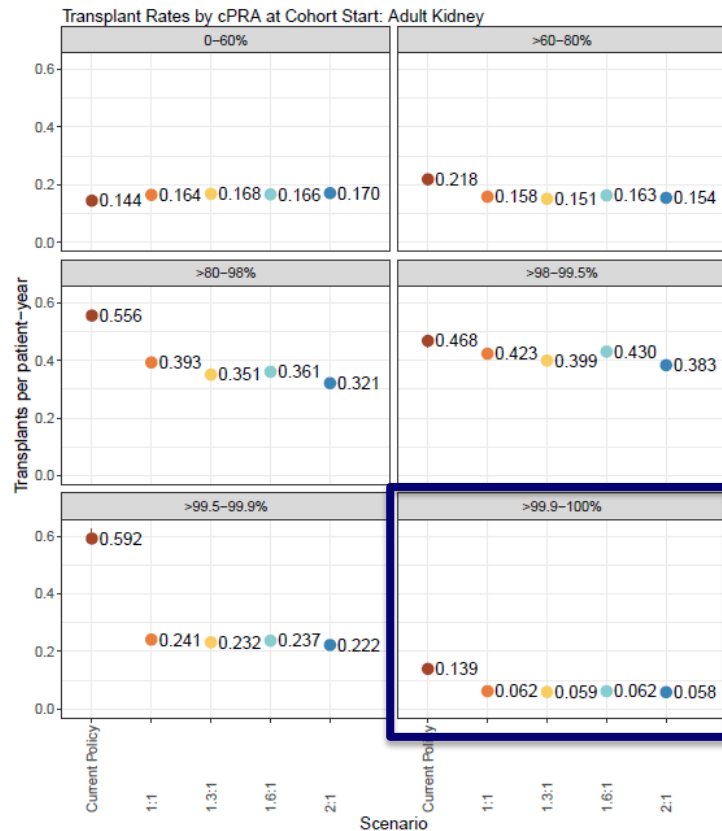

https://optn.transplant.hrsa.gov/media/jjylcifq/20230731_kidney-committee-meeting-summary.pdf



SCIENTIFIC REGISTRY OF
TRANSPLANT RECIPIENTS

Background

- Kidney continuous distribution simulation request submitted to SRTR in **March 28, 2023**
- Report submitted in **July 11, 2023**
- Committee met **July 31, 2023**:
 - *In discussing the OASIM results for the CPRA 99.5 to 99.9 percent group, the Committee commented a slight decrease for this group may be tolerable if it equalizes their access with other CPRA groups. However, the Committee re-confirmed access for the 99.9 to 100 percent CPRA group should not dip below current simulated policy. **The Committee agreed the scenarios should be further optimized ensure access is equalized across the CPRA groups while maintaining transplant rates for the highest sensitized (99.9 percent and above).***

https://optn.transplant.hrsa.gov/media/jjylcfq/20230731_kidney-committee-meeting-summary.pdf

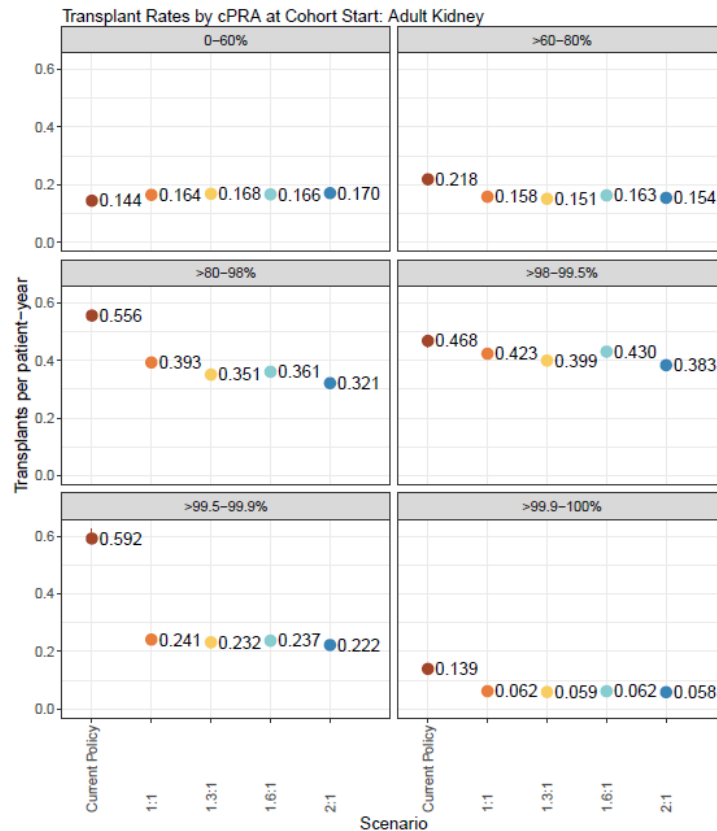

Match Run Analysis



Waitlist

Match Run Analysis

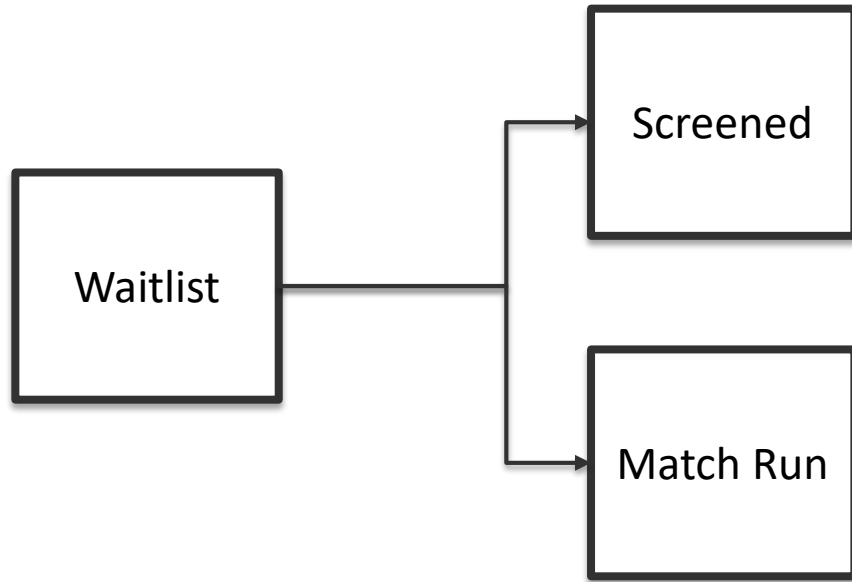

Match Run Analysis

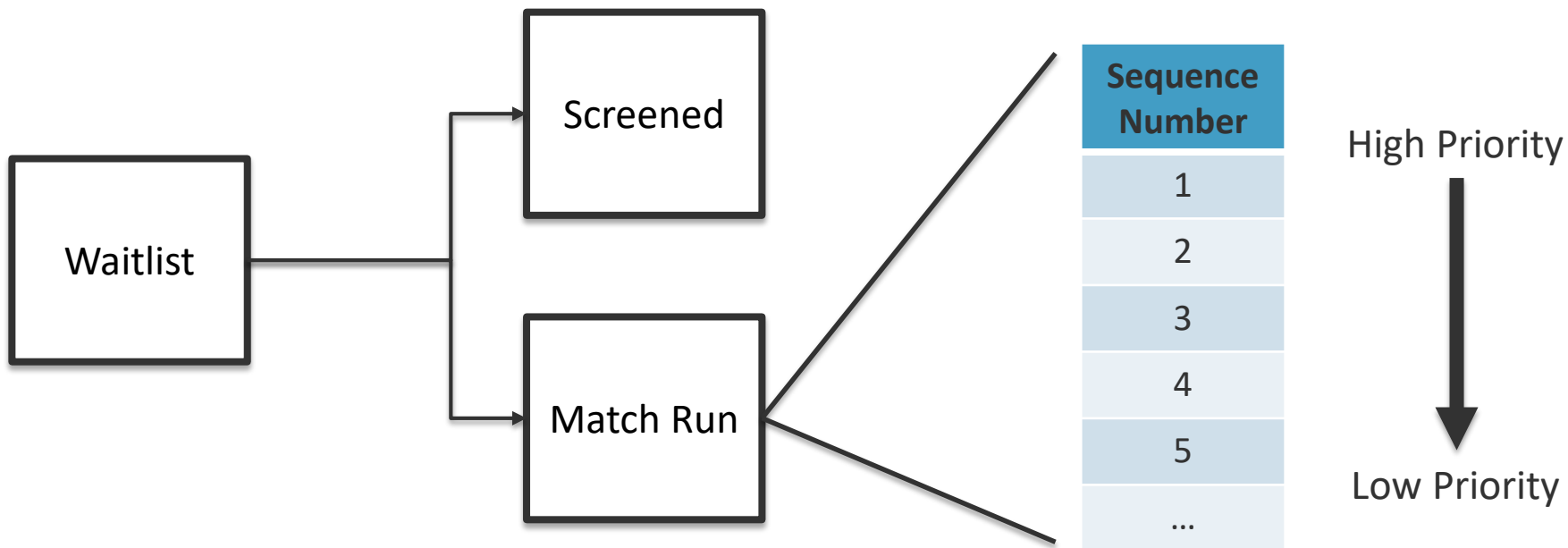

Cohort and Methods

- Historic kidney-alone match runs for donors from January 1, 2024 through June 30, 2024.
- For each proposed policy, match runs were sorted according to that policy.
- The priority given to candidates based on calculated panel-reactive antibody (cPRA) was aggregated across all match runs in the cohort.
- Results were compared to those when match runs were sorted using current policy.



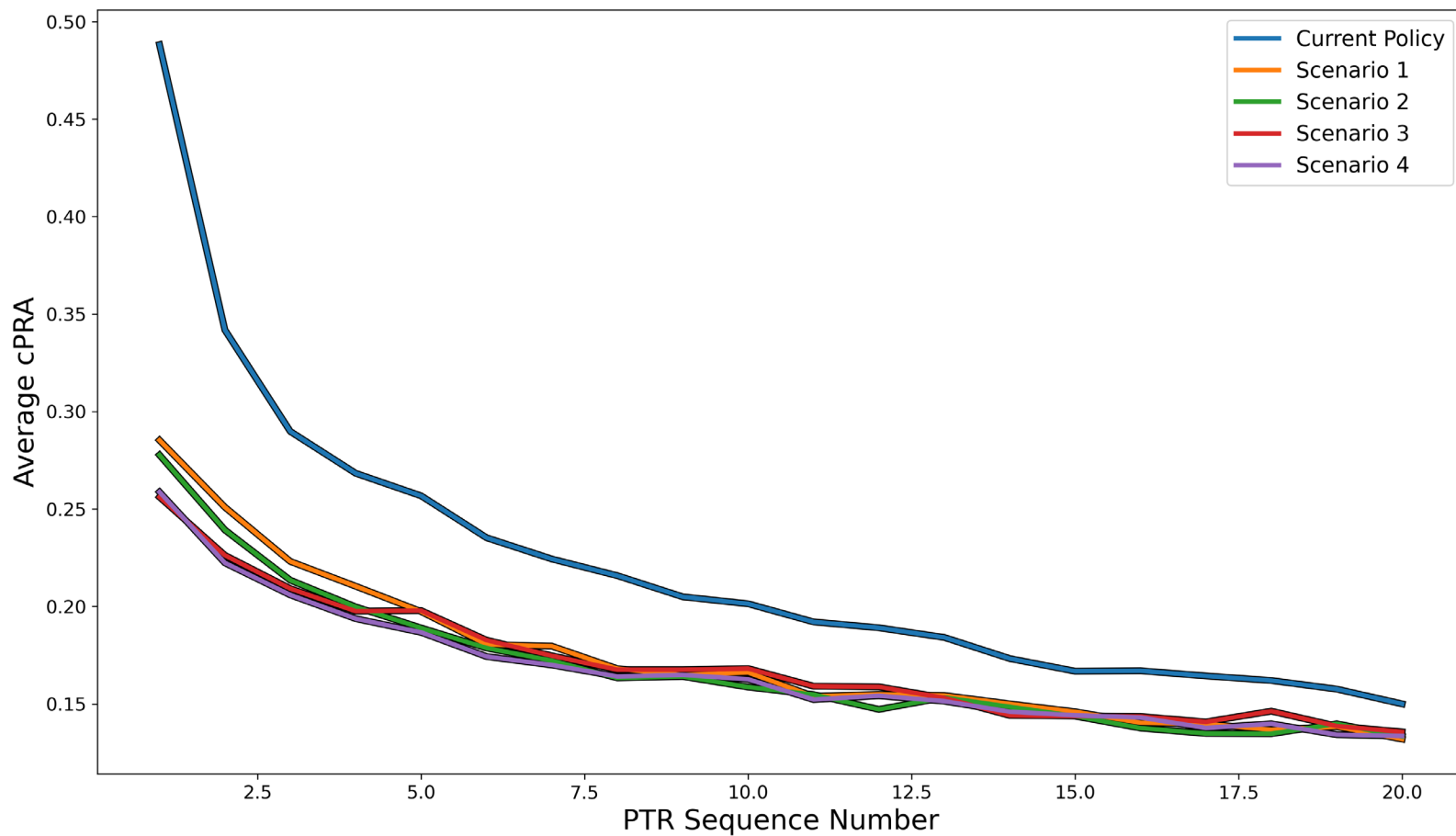

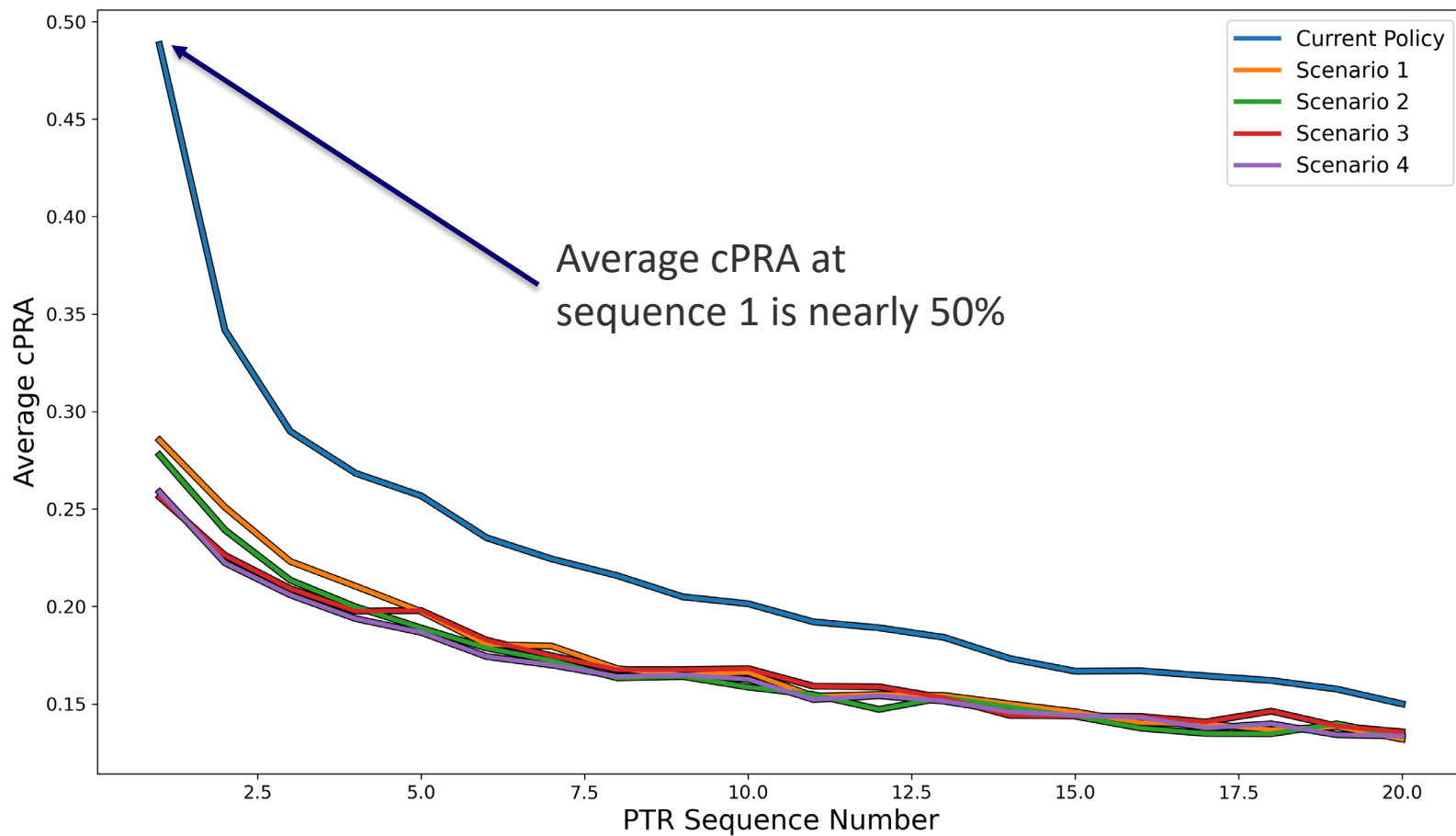

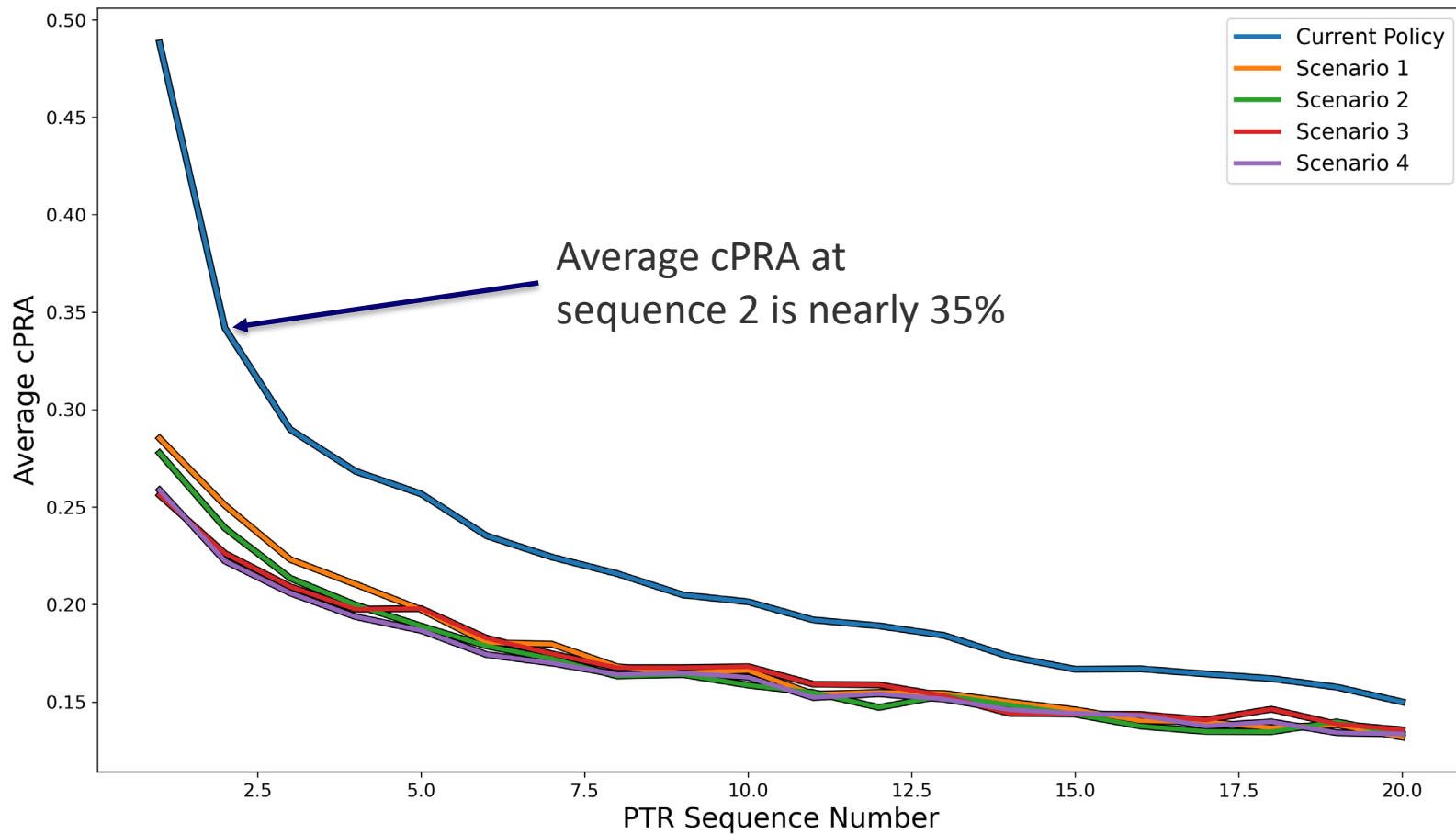

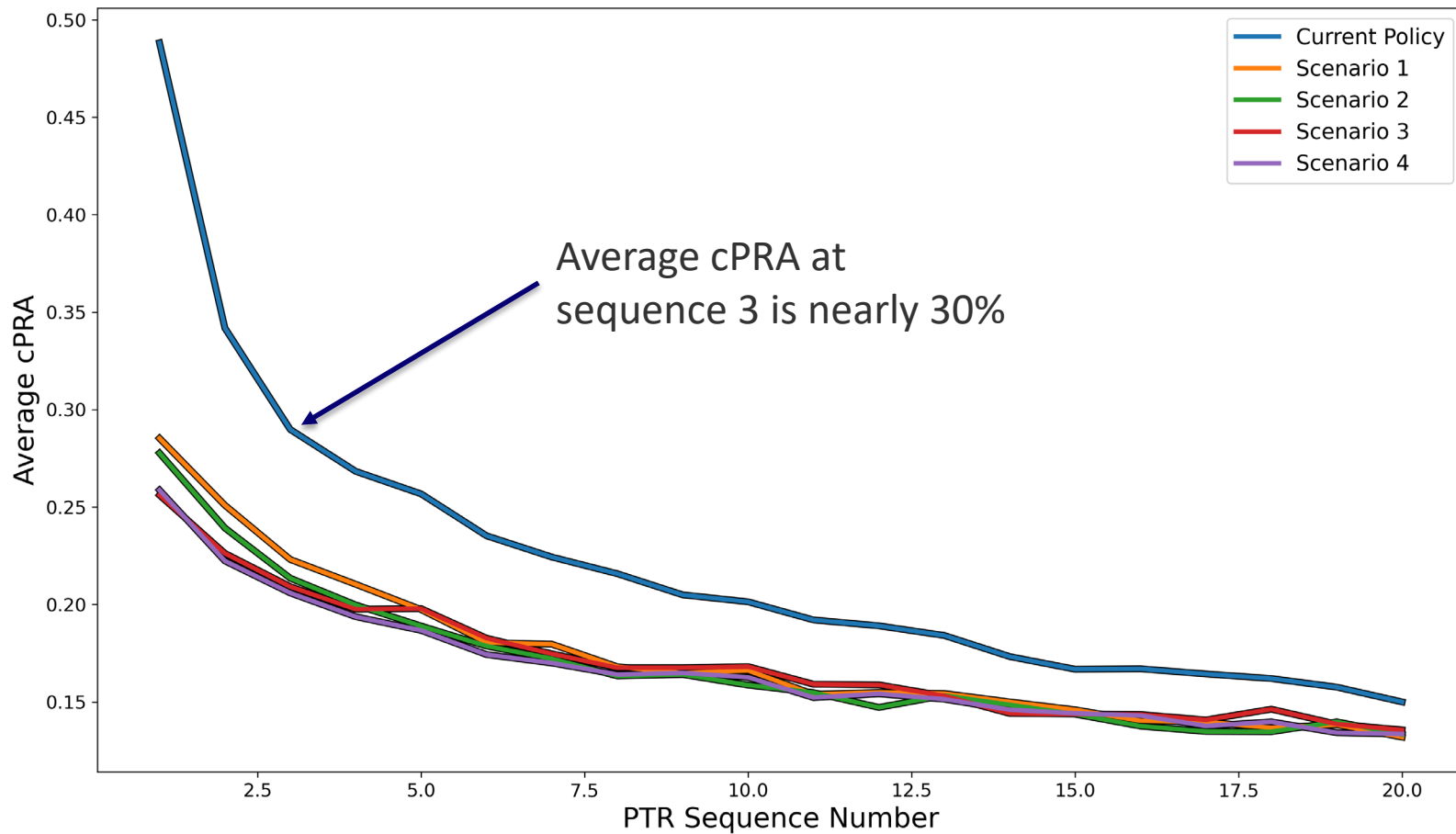

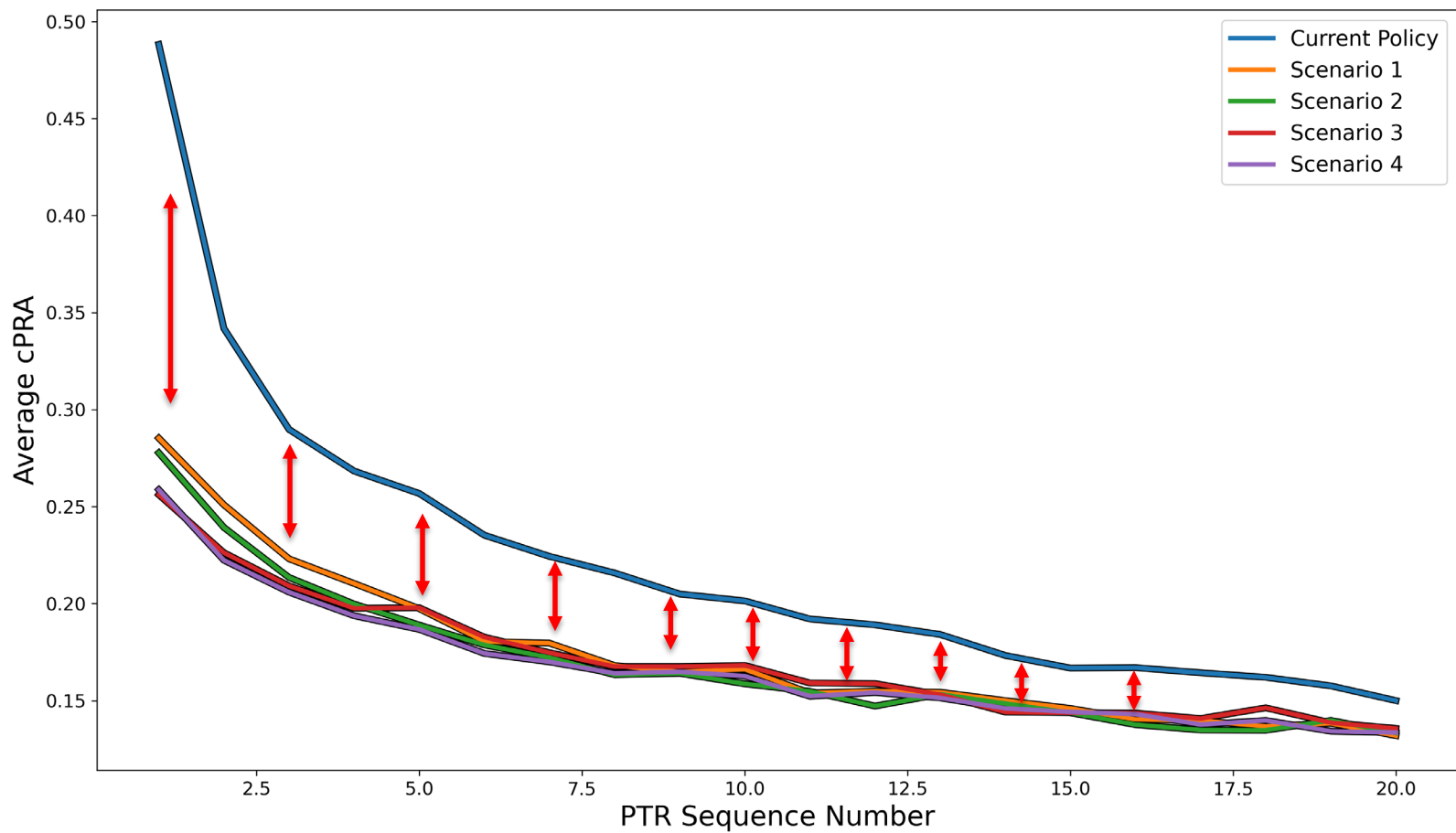

Median (IQR) Sequence Number by cPRA Group

cPRA	Current Policy	Scenario 1	Scenario 2	Scenario 3	Scenario 4
< 60%	4525 (1694, 9052)	4247 (1597, 8720)	4249 (1599, 8718)	4245 (1597, 8718)	4247 (1598, 8716)
[60%, 80%)	3284 (1167, 6886)	3483 (1216, 7553)	3435 (1195, 7542)	3509 (1224, 7641)	3452 (1198, 7596)
[80%, 98%)	1858 (528, 4105)	2238 (602, 5450)	2178 (593, 5443)	2336 (628, 5723)	2276 (618, 5682)
98%	735 (18, 2104)	349 (20, 1468)	330 (23, 1463)	287 (21, 1412)	298 (26, 1438)
99%	664 (14, 2021)	221 (10, 1087)	204 (12, 1050)	186 (13, 1076)	186 (14, 1030)
100%	2 (1, 3)	62 (10, 415)	56 (10, 357)	55 (10, 381)	52 (10, 331)

Median (IQR) Sequence Number by cPRA Group

cPRA	Current Policy	Scenario 1	Scenario 2	Scenario 3	Scenario 4
< 60%	4525 (1694, 9052)	4247 (1597, 8720)	4249 (1599, 8718)	4245 (1597, 8718)	4247 (1598, 8716)
[60%, 80%)	3284 (1167, 6886)	3483 (1216, 7553)	3435 (1195, 7542)	3509 (1224, 7641)	3452 (1198, 7596)
[80%, 98%)	1858 (528, 4105)	2238 (602, 5450)	2178 (593, 5443)	2336 (628, 5723)	2276 (618, 5682)
98%	735 (18, 2104)	349 (20, 1468)	330 (23, 1463)	287 (21, 1412)	298 (26, 1438)
99%	664 (14, 2021)	221 (10, 1087)	204 (12, 1050)	186 (13, 1076)	186 (14, 1030)
100%	2 (1, 3)	62 (10, 415)	56 (10, 357)	55 (10, 381)	52 (10, 331)

Median (IQR) Sequence Number by cPRA Group

cPRA	Current Policy	Scenario 1	Scenario 2	Scenario 3	Scenario 4
< 60%	4525 (1694, 9052)	4247 (1597, 8720)	4249 (1599, 8718)	4245 (1597, 8718)	4247 (1598, 8716)
[60%, 80%)	3284 (1167, 6886)	3483 (1216, 7553)	3435 (1195, 7542)	3509 (1224, 7641)	3452 (1198, 7596)
[80%, 98%)	1858 (528, 4105)	2238 (602, 5450)	2178 (593, 5443)	2336 (628, 5723)	2276 (618, 5682)
98%	735 (18, 2104)	349 (20, 1468)	330 (23, 1463)	287 (21, 1412)	298 (26, 1438)
99%	664 (14, 2021)	221 (10, 1087)	204 (12, 1050)	186 (13, 1076)	186 (14, 1030)
100%	2 (1, 3)	62 (10, 415)	56 (10, 357)	55 (10, 381)	52 (10, 331)

Conclusions

- Simulation analysis is complex and time consuming.
- Match-run analysis is simple and quick, and can be used prior to simulation analysis to flag potential issues with proposed policies based solely on allocation priority.
- Match-run analysis is already being used to support both the OPTN Heart and Liver Committee's as they continue to work toward continuous distribution.





Transplantation

Director Jon Snyder, PhD, MS

Deputy Director Allyson Hart, MD, MS

Surgical Director Ryutaro Hirose, MD

Medical Director Roslyn Mannon, MD

Program Manager Caitlyn Nystedt, MPH, PMP

Marketing & Comm. Mona Shater, MA
Amy Ketterer
Tonya Eberhard

Project Managers Bryn Thompson, MPH
Katie Siegert, MPH
Avery Cook, MPH, MSW

Medical Editor Anna Gillette

Research Office Manager Sydney Kletter Sharma

Sr. Manager, Biostatistics David Zaun, MS

Biostatisticians Jon Miller, PhD, MPH
Grace Lyden, PhD
Maria Masotti, PhD
David Schladt, MS
Yoon Son Ahn, MS
Nick Wood, PhD

IT, Web, Database, Simulation Ryan Follmer
Patrick Johnson
Dan Larson
Joshua Pyke, PhD
Eugene Shteyn, MS
Tim Weaver, MS



SCIENTIFIC REGISTRY OF
TRANSPLANT RECIPIENTS